

**EXHIBIT B**

**BEING** a portion of a 64.134 Acre (2,793,680 square feet) tract of land situated in the James Manor Survey, Abstract Number 1280, Travis County, Texas; said 64.134 acre tract being a portion of that certain tract of land described in Special Warranty Deed to Carol Anne Schryver, Trustee of the Ronald Bloom and Carol Anne Schryver Living Trust, Tract 1, recorded in Instrument Number 2014012701, Official Public Records, Travis County, Texas (O.P.R.T.C.T.), and being a portion of Blue Bluff Road, (a variable width public right-of-way, Volume 4871, Page 1883, along with a portion of a Right-of-Way (R.O.W.) dedication recorded in Instrument No. 2002017243, O.P.R.T.C.T.); and being more particularly described as follows:

**BEGINNING** at an 5/8 inch iron rod with red plastic cap stamped 'CEC Boundary' found for the northwest corner of an 83.801 acre tract of land described to said Carol Anne Schryver and Ronald Bloom Living Trust, Tract 2, and being at the intersection of the southerly right-of-way line of the Texas & New Orleans Railroad, (formerly known as Houston & Texas Central Railway), as recorded in Volume U, Page 452, Deed Records, Travis County, Texas (D.R.T.C.T.), and the easterly right-of-way line of said Blue Bluff Road;

**THENCE** with the said easterly right-of-way line of Blue Bluff Road, the following bearings and distances:

South 07 degrees 46 minutes 57seconds West, a distance of 601.24 feet to a 5/8 inch iron rod found for corner;

South 16 degrees 50 minutes 57seconds West, a distance of 159.12 feet to a 5/8 inch iron rod found for corner;

South 23 degrees 41 minutes 58seconds West, a distance of 207.17 feet to a point for corner, at the beginning of a non-tangent curve to the right, having a radius of 5,877.55 feet, a central angle of 10 degrees 24 minutes 38 seconds, and a chord bearing and distance of North 15 degrees 44 minutes 58 seconds West, 1,066.47 feet;

**THENCE**, departing the easterly R.O.W. line of said Blue Bluff Road, over and across said Schryver Living Trust, Tract 1, and said Blue Bluff Road the following bearings and distances:

With said curve to the right, an arc distance of 1,067.94 feet to a point for corner in the southerly R.O.W. line of said Texas & New Orleans Railroad, being the beginning of a non-tangent curve to the right, having a radius of 1,661.85 feet, a central angle of 01 degrees 46 minutes 30 seconds, and a chord bearing and distance of South 80 degrees 29 minutes 31 seconds East, 51.49 feet;

**THENCE** with the southerly right-of-way line of said Texas & New Orleans Railroad, the following courses:

With said curve to the right, an arc distance of 51.49 feet to a 5/8 inch iron rod found for corner;

South 79 degrees 52 minutes 43 seconds East, passing a 5/8 inch iron rod with cap stamped Stamped "CEC Boundary" found for reference for the northeast corner of said Schryver Living Trust, Tract 1, at a distance of 378.12 feet, and continuing a total distance of 456.61 feet to the **POINT OF BEGINNING** and containing 287,866 Square Feet, or 6.609 acres of land, more or less.

This document was prepared under 22 Texas Administrative Code §138.95, and is not to be used to convey or establish interests in real property except those rights and interests implied or established by the creation or reconfiguration of the boundary of the political subdivision for which it was prepared.

This metes and bounds description is accompanied by an exhibit of even date.

*[Handwritten Signature]*  
Date 8/28/23

David A. Minton  
Registered Professional Land Surveyor  
Texas Registration No. 6233  
Urban Strategy  
TBPLS Firm No. 10194610



**ETJ BOUNDARY EXHIBIT**

6.609 ACRES / 287,866 SQUARE FEET

KNOWN AS:  
OLD HWY 20, MANOR, TEXAS

LOCATED:  
OUT THE JAMES MANOR SURVEY, ABSTRACT NO. 2  
CITY OF MANOR, TRAVIS COUNTY, TEXAS

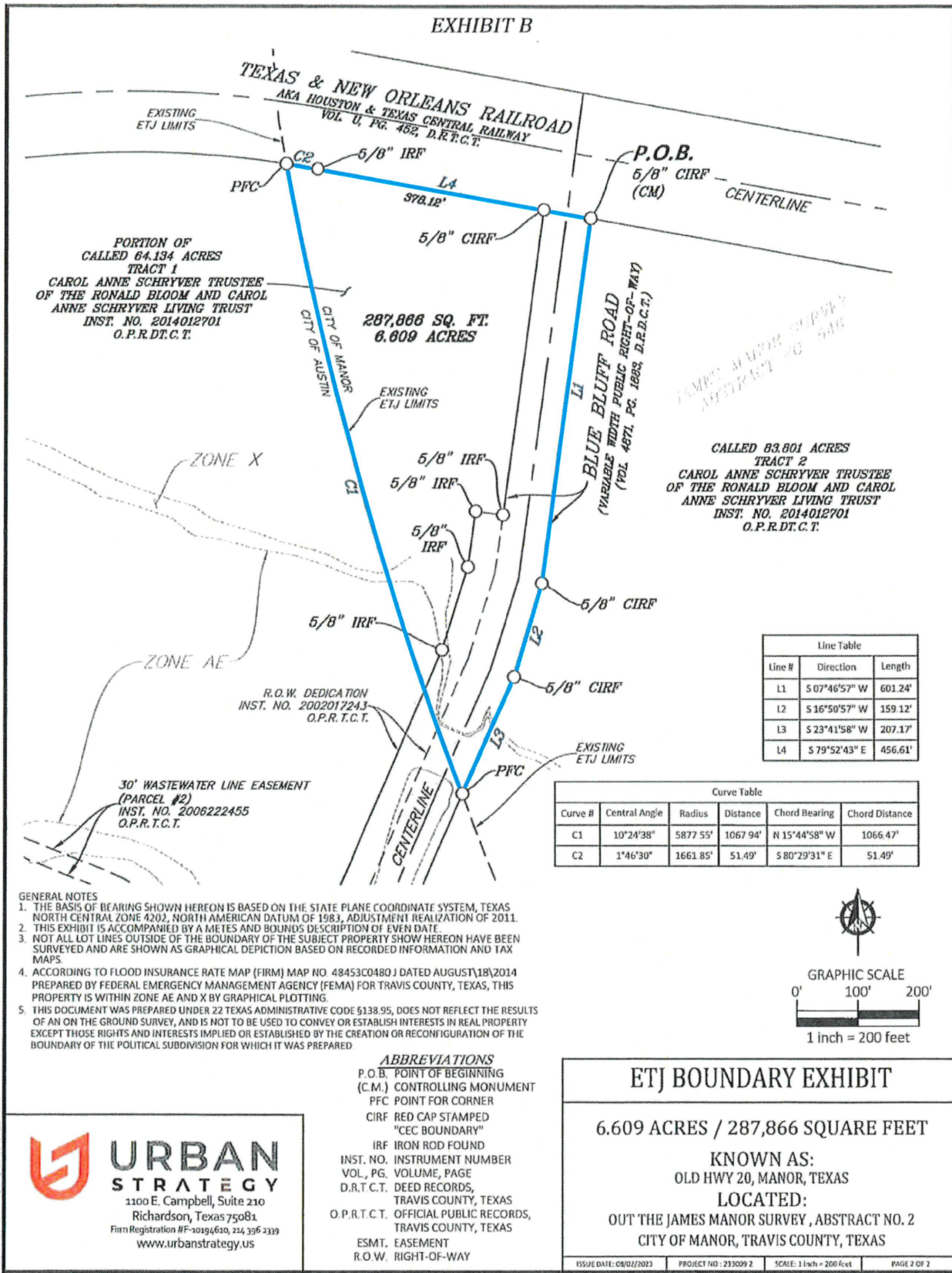

LAST MODIFIED ON: 8/28/2023 8:50 AM  
PLOTTED ON: 8/28/2023 9:19 AM

