

NEIGHBORHOOD PLAN AMENDMENT REVIEW SHEET

NEIGHBORHOOD PLAN: Holly

CASE#: NPA-2023-0010.02

DATE FILED: July 31, 2023

PROJECT NAME: East 2nd Street – 2300 Block

PC DATE: July 23, 2024
July 9, 2024
June 11, 2024
May 28, 2024
April 9, 2024
March 12, 2024
January 23, 2024
December 12, 2023

ADDRESS/ES: 109, 111, 113 Mildred Street and 2305, 2307 E. 2nd Street, 2311 E. 2nd Street

DISTRICT AREA: 3

SITE AREA: 0.7716

OWNER/APPLICANT: Patrica Ann Pope; LaFayette 2109, LLC; and Isdale Investments, LLC; and Emily Kolb Isdale

AGENT: Armbrust & Brown, PLLC (Michael J. Whellan)

CASE MANAGER: Maureen Meredith

PHONE: (512) 974-2695

STAFF EMAIL: Maureen.Meredith@austintexas.gov

TYPE OF AMENDMENT:

Change in Future Land Use Designation

From: Single Family

To: Mixed Use

Base District Zoning Change

Related Zoning Case: C14-2023-0027

From: SF-3-NP, CS-CO-MU-NP, LO-NP, LO-CO-MU-NP

To: CS-MU-V-CO-DB90-NP (as amended)

NEIGHBORHOOD PLAN ADOPTION DATE:

December 13, 2001

CITY COUNCIL DATE: September 12, 2024 **ACTION:** *(action pending)*

PLANNING COMMISSION RECOMMENDATION:

July 23, 2024 – After discussion, approved for Mixed Use land use. [R. Johnson – 1st; F. Woods – 2nd] Vote: 10-0-1 [C. Hempel and D. Skidmore absent. N. Barrera-Ramirez abstained].

July 9, 2024 – Postponed to July 23, 2024 on the consent agenda at the request of Staff. [A. Azhar – 1st; F. Maxwell – 2nd] Vote: 7-0 [G. Cox, J. Mushtaler and N. Barrera-Ramirez voted nay. C. Hempel, A. Phillips and P. Howard absent].

June 11, 2024 – Postponed to July 9, 2024 on the consent agenda at the request of Staff. [A. Azhar – 1st; F. Maxwell – 2nd] Vote: 10-0 [J. Mushtaler off the dais. G. Cox and N. Barrera-Ramirez absent].

May 28, 2024 – Postponed to June 11, 2024 on the consent agenda at the request of Staff. [F. Maxwell – 1st; A. Woods – 2nd] Vote: 10-0 [G. Cox off the dais. P. Howard and A. Phillips absent].

April 9, 2024 – Postponed to May 28, 2024 on the consent agenda at the request of Staff. [A. Azhar – 1st; F. Maxwell – 2nd] Vote: 12-0 [A. Phillips off the dais].

March 12, 2024- Postponed to April 9, 2024 on the consent agenda at the request of Staff. [A. Woods – 1st; F. Maxwell – 2nd] Vote: 11-0 [C. Hempel and J. Mushtaler absent].

January 23, 2024 – Postponed to March 12, 2024 on the consent agenda at the request of the Applicant. [G. Anderson – 1st; F. Maxwell – 2nd] Vote: 11-0 [J. P. Connolly and A. Woods absent].

December 12, 2023 – Postponed to January 23, 2024 on the consent agenda at the request of the Applicant. [F. Maxwell – 1st; A. Azhar – 2nd] Vote: 11-0 [N. Barrera-Ramirez and P. Howard absent].

STAFF RECOMMENDATION: To support the applicant’s request for Mixed Use land use.

BASIS FOR STAFF’S RECOMMENDATION: The plan amendment application includes five properties with Single Family land use that is proposed for Mixed Use land use. The associated zoning case includes a larger area, with most of the properties already with Mixed Use land use. The applicant proposes to develop the center portion of the street block with approximately 260 residential units and approximately 4,800 sq. ft. of commercial uses. The proposed development will provide additional housing for the area and the city.

Below are sections of the Holly Plan staff believes supports the applicant's request. The plan emphasizes keeping the single-family residential uses in the planning area. However, it also promotes a mix of housing options for a range of incomes. The applicant's zoning proposal zoning of CS-MU-V-DB90, would provide for affordable housing opportunities for the planning area and the city if "V" or "DB90" are pursued as part of their development.

Land Use

~~~~~  
**Goal 1: Promote a variety of housing options for a mixture of different incomes.**

**Objective 1.2:** Preserve existing affordable housing.

**Objective 1.3:** Increase affordable housing opportunities for both home ownership and rental.

**Objective 1.4:** Maintain and increase housing opportunities for low income workers.

**Objective 1.5:** Preserve (SF) single family housing throughout the neighborhood.

Action Item 1.5.1: Preserve land for single-family homes in Residential District through the future land use plan. - **Neighborhood Planning & Zoning Department**

**Objective 2.4:** Encourage locally owned/managed businesses

**Action Item 2.4.1:** Pursue grants and loans for small start-up businesses. - **Holly Neighborhood Planning Team, Neighborhood Housing & Community Development**

**Objective 2.5:** Encourage appropriate uses and scale of commercial.

Action Item 2.5.1: Encourage new development to adhere to the neighborhood design guidelines. - **Neighborhood Planning & Zoning Department**

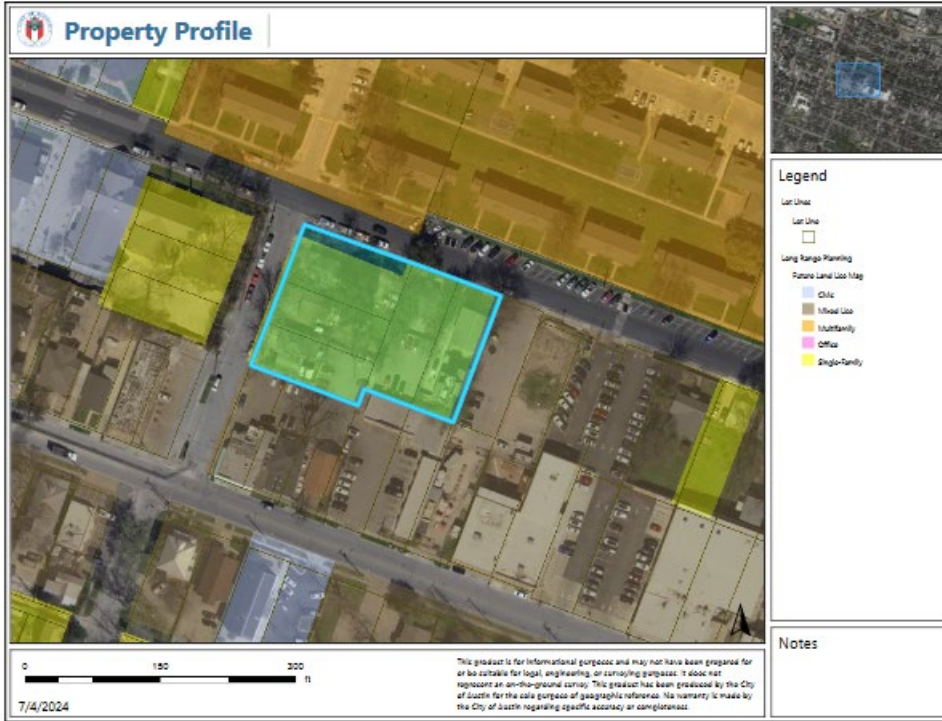

NPA-2023-0010.02  
Area

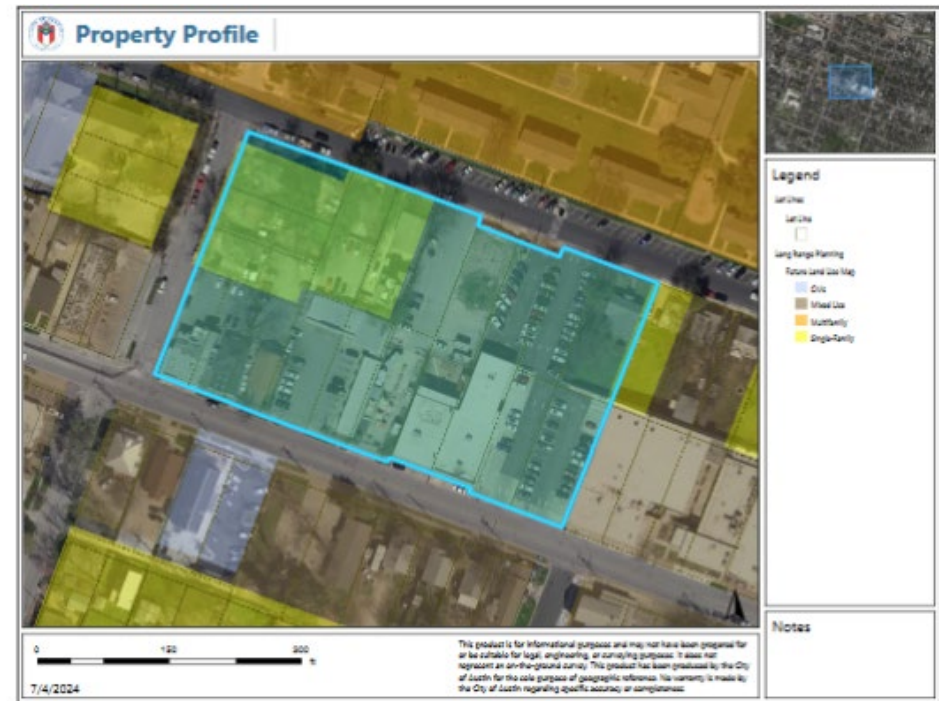

C14-2024-0027  
Area

**LAND USE DESCRIPTIONS:**

**EXISTING LAND USE:**

**Single family** - Single family detached or up to three residential uses at typical urban and/or suburban densities.

**Purpose**

1. Preserve the land use pattern and future viability of existing neighborhoods;
2. Encourage new infill development that continues existing neighborhood patterns of development; and
3. Protect residential neighborhoods from incompatible business or industry and the loss of existing housing.

**Application**

1. Existing single-family areas should generally be designated as single family to preserve established neighborhoods; and
2. May include small lot options (Cottage, Urban Home, Small Lot Single Family) and two-family residential options (Duplex, Secondary Apartment, Single Family Attached, Two-Family Residential) in areas considered appropriate for this type of infill development.

**PROPOSED LAND USE:**

**Mixed Use** - An area that is appropriate for a mix of residential and non-residential uses.

**Purpose**

1. Encourage more retail and commercial services within walking distance of residents;
2. Allow live-work/flex space on existing commercially zoned land in the neighborhood;
3. Allow a mixture of complementary land use types, which may include housing, retail, offices, commercial services, and civic uses (with the exception of government offices) to encourage linking of trips;
4. Create viable development opportunities for underused center city sites;
5. Encourage the transition from non-residential to residential uses;
6. Provide flexibility in land use standards to anticipate changes in the marketplace;

7. Create additional opportunities for the development of residential uses and affordable housing; and
8. Provide on-street activity in commercial areas after 5 p.m. and built-in customers for local businesses.

**Application**

1. Allow mixed use development along major corridors and intersections;
2. Establish compatible mixed-use corridors along the neighborhood’s edge
3. The neighborhood plan may further specify either the desired intensity of commercial uses (i.e. LR, GR, CS) or specific types of mixed use (i.e. Neighborhood Mixed Use Building, Neighborhood Urban Center, Mixed Use Combining District);
4. Mixed Use is generally not compatible with industrial development, however it may be combined with these uses to encourage an area to transition to a more complementary mix of development types;
5. The Mixed Use (MU) Combining District should be applied to existing residential uses to avoid creating or maintaining a non-conforming use; and
6. Apply to areas where vertical mixed use development is encouraged such as Core Transit Corridors (CTC) and Future Core Transit Corridors.

| Yes                                | Imagine Austin Decision Guidelines                                                                                                                                                                                                                                                                                                                                                                                                                                                                      |
|------------------------------------|---------------------------------------------------------------------------------------------------------------------------------------------------------------------------------------------------------------------------------------------------------------------------------------------------------------------------------------------------------------------------------------------------------------------------------------------------------------------------------------------------------|
| <b>Complete Community Measures</b> |                                                                                                                                                                                                                                                                                                                                                                                                                                                                                                         |
| Yes                                | <p><b>Imagine Austin Growth Concept Map:</b> Located within or adjacent to an Imagine Austin Activity Center, Imagine Austin Activity Corridor, or Imagine Austin Job Center as identified the Growth Concept Map.</p> <p><b>Name(s) of Activity Center/Activity Corridor/Job Center:</b></p> <ul style="list-style-type: none"> <li>• Approx. 142 feet north of E. Cesar Chavez Street, an activity corridor.</li> <li>• Approx. 0.20 miles south of the Plaza Saltillo Neighborhood Center</li> </ul> |
| Yes                                | <b>Mobility and Public Transit:</b> Located within 0.25 miles of public transit stop and/or light rail station.                                                                                                                                                                                                                                                                                                                                                                                         |
| Yes                                | <b>Mobility and Bike/Ped Access:</b> Adjoins a public sidewalk, shared path, and/or bike lane.                                                                                                                                                                                                                                                                                                                                                                                                          |
| Yes                                | <b>Connectivity, Good and Services, Employment:</b> Provides or is located within 0.50 miles to goods and services, and/or employment center.                                                                                                                                                                                                                                                                                                                                                           |
| Yes                                | <p><b>Connectivity and Food Access:</b> Provides or is located within 0.50 miles of a grocery store/farmers market.</p> <ul style="list-style-type: none"> <li>• <b>0.4 miles from East 1<sup>st</sup> Grocery</b></li> <li>• <b>0.7 miles from H-E-B</b></li> <li>• <b>0.8 miles form Royal Blue Grocery</b></li> <li>• <b>1.3 miles from Whole Foods</b></li> </ul>                                                                                                                                   |
| Yes                                | <p><b>Connectivity and Education:</b> Located within 0.50 miles from a public school or university.</p> <ul style="list-style-type: none"> <li>• <b>0.2 miles from Zavala Elementary School</b></li> <li>• <b>0.4 miles from UT Elementary Charter School</b></li> <li>• <b>1.3 miles from Sanchez Elementary School</b></li> </ul>                                                                                                                                                                     |
| Yes                                | <b>Connectivity and Healthy Living:</b> Provides or is located within 0.50 miles from a recreation area, park or                                                                                                                                                                                                                                                                                                                                                                                        |

|           |                                                                                                                                                                                                                                                                                                                                                                                                                                              |
|-----------|----------------------------------------------------------------------------------------------------------------------------------------------------------------------------------------------------------------------------------------------------------------------------------------------------------------------------------------------------------------------------------------------------------------------------------------------|
|           | walking trail. <ul style="list-style-type: none"> <li>• <b>0.2 miles from Pan American Neighborhood Park</b></li> <li>• <b>0.4 miles Metz Neighborhood Park</b></li> <li>• <b>0.7 miles from Comal Pocket Park</b></li> </ul>                                                                                                                                                                                                                |
| Yes       | <b>Connectivity and Health:</b> Provides or is located within 0.50 miles of health facility (ex: hospital, urgent care, doctor's office, drugstore clinic, and/or specialized outpatient care.) <ul style="list-style-type: none"> <li>• <b>0.5 miles from Ascension Medical Group Seton Primary Care McCarty</b></li> <li>• <b>0.7 miles from CommUnity Care East Austin Health Center</b></li> </ul>                                       |
| Yes       | <b>Housing Affordability:</b> Provides a minimum of 10% of units for workforce housing (80% MFI or less) and/or fee in lieu for affordable housing. <ul style="list-style-type: none"> <li>• <b>The applicant's request for DB90 would provide affordable housing</b></li> </ul>                                                                                                                                                             |
| Yes       | <b>Housing Choice:</b> Expands the number of units and housing choice that suits a variety of household sizes, incomes, and lifestyle needs of a diverse population (ex: apartments, triplex, granny flat, live/work units, cottage homes, and townhomes) in support of Imagine Austin and the Strategic Housing Blueprint. <ul style="list-style-type: none"> <li>• <b>The proposed zoning would allow for residential units</b></li> </ul> |
| Yes       | <b>Mixed use:</b> Provides a mix of residential and non-industrial uses. <ul style="list-style-type: none"> <li>• <b>The proposed zoning would allow for a mixed use development</b></li> </ul>                                                                                                                                                                                                                                              |
| No        | <b>Culture and Creative Economy:</b> Provides or is located within 0.50 miles of a cultural resource (ex: library, theater, museum, cultural center). <ul style="list-style-type: none"> <li>• <b>1.0 miles from Terrazas Branch</b></li> </ul>                                                                                                                                                                                              |
| No        | <b>Culture and Historic Preservation:</b> Preserves or enhances a historically and/or culturally significant site.                                                                                                                                                                                                                                                                                                                           |
| Not known | <b>Creative Economy:</b> Expands Austin's creative economy (ex: live music venue, art studio, film, digital, theater.)                                                                                                                                                                                                                                                                                                                       |
| Not known | <b>Workforce Development, the Economy and Education:</b> Expands the economic base by creating permanent jobs, especially in industries that are currently not represented in particular area or that promotes a new technology, and/or promotes educational opportunities and workforce development training.                                                                                                                               |
| No        | <b>Industrial Land:</b> Preserves or enhances industrial land.                                                                                                                                                                                                                                                                                                                                                                               |
| 11        | <b>Number of "Yes's"</b>                                                                                                                                                                                                                                                                                                                                                                                                                     |

### Proximity to Imagine Austin Activity Centers and Corridors

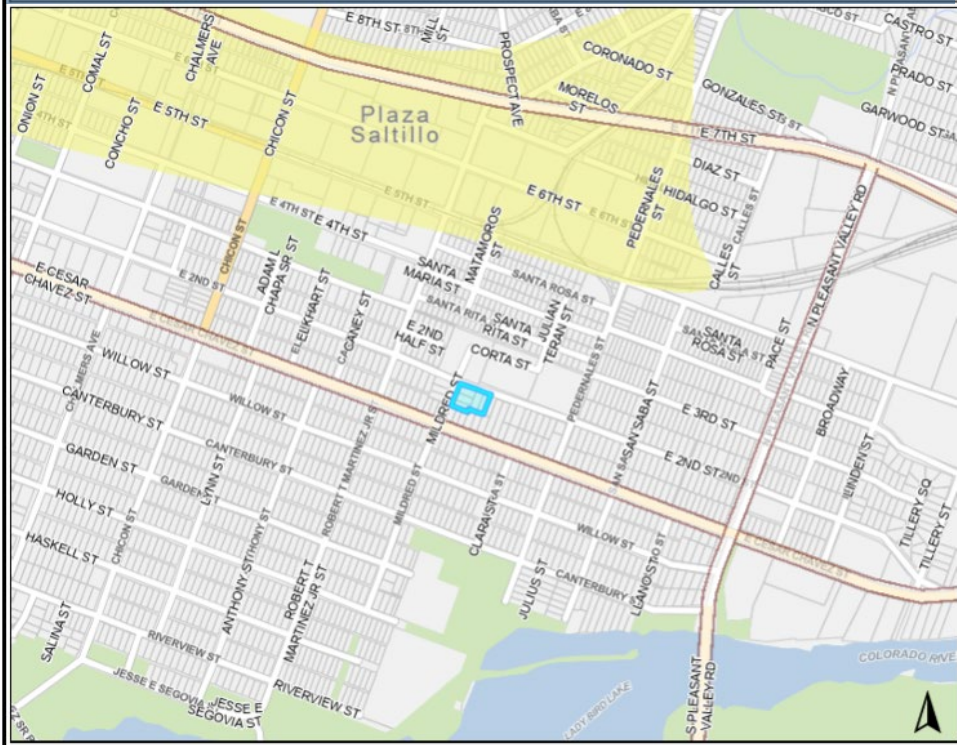

**Legend**

- Property
- Street Labels
- Long Range Planning
  - Imagine Austin Corridors
  - Imagine Austin Centers
  - Neighborhood Center



5/27/2024

This product is for informational purposes and may not have been prepared for or be suitable for legal, engineering, or surveying purposes. It does not represent an on-the-ground survey. This product has been produced by the City of Austin for the sole purpose of geographic reference. No warranty is made by the City of Austin regarding specific accuracy or completeness.

**Notes**



## Proximity to Public Parks

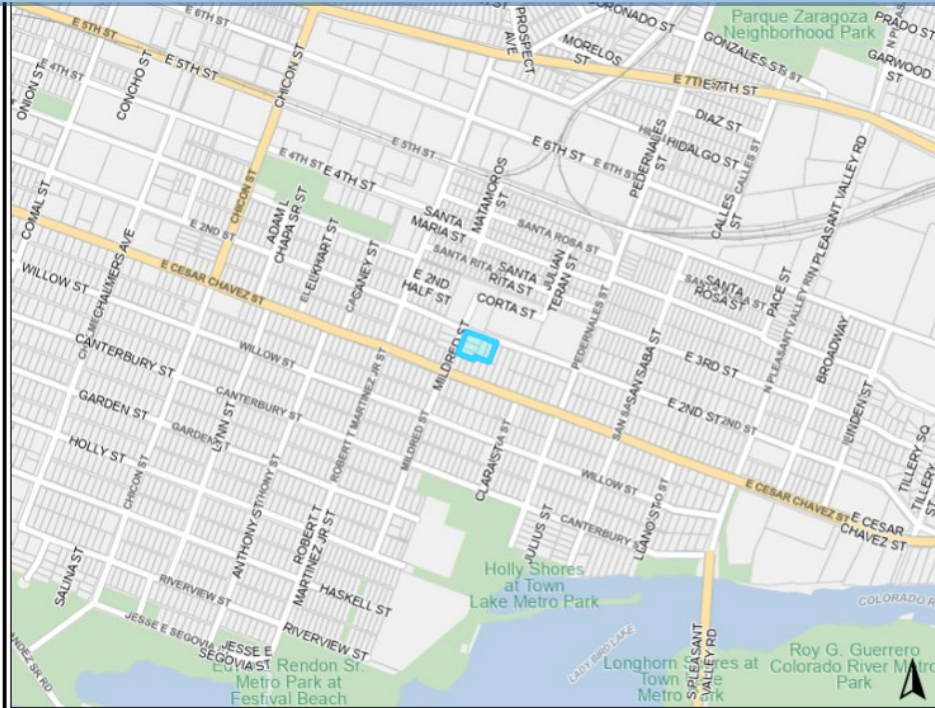

### Legend

- Property
- Street Labels
- Infrastructure 2
- City of Austin Parks

### Notes



5/27/2024

This product is for informational purposes and may not have been prepared for or be suitable for legal, engineering, or surveying purposes. It does not represent an on-the-ground survey. This product has been produced by the City of Austin for the sole purpose of geographic reference. No warranty is made by the City of Austin regarding specific accuracy or completeness.

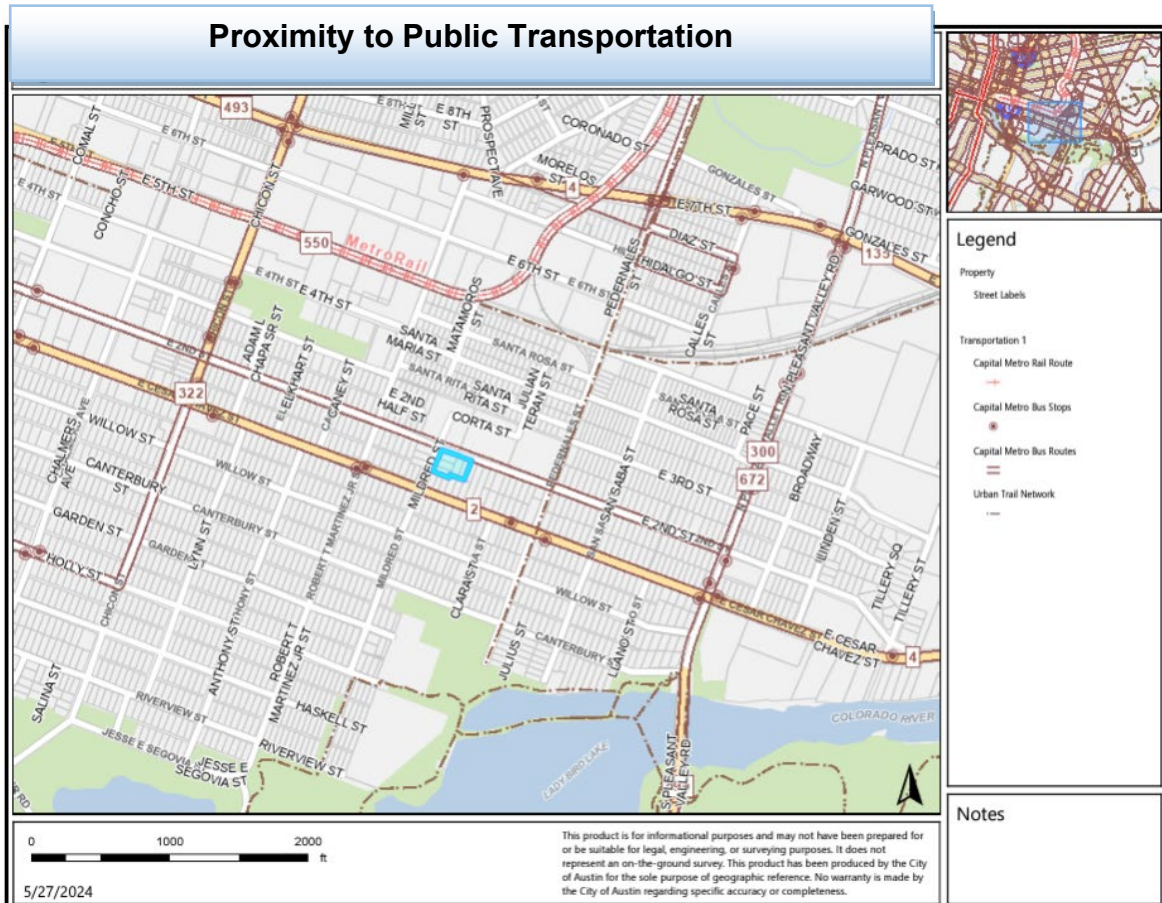

## IMAGINE AUSTIN GROWTH CONCEPT MAP

### Definitions

**Neighborhood Centers** - The smallest and least intense of the three mixed-use centers are neighborhood centers. As with the regional and town centers, neighborhood centers are walkable, bikable, and supported by transit. The greatest density of people and activities in neighborhood centers will likely be concentrated on several blocks or around one or two intersections. However, depending on localized conditions, different neighborhood centers can be very different places. If a neighborhood center is designated on an existing commercial area, such as a shopping center or mall, it could represent redevelopment or the addition of housing. A new neighborhood center may be focused on a dense, mixed-use core surrounded by a mix of housing. In other instances, new or redevelopment may occur incrementally and concentrate people and activities along several blocks or around one or two intersections. Neighborhood centers will be more locally focused than either a regional or a town center. Businesses and services—grocery and department stores, doctors and dentists, shops, branch libraries, dry cleaners, hair salons, schools, restaurants, and other small and local businesses—will generally serve the center and surrounding neighborhoods.

**Town Centers** - Although less intense than regional centers, town centers are also where many people will live and work. Town centers will have large and small employers, although

fewer than in regional centers. These employers will have regional customer and employee bases, and provide goods and services for the center as well as the surrounding areas. The buildings found in a town center will range in size from one-to three-story houses, duplexes, townhouses, and rowhouses, to low-to midrise apartments, mixed use buildings, and office buildings. These centers will also be important hubs in the transit system.

**Regional Centers** - Regional centers are the most urban places in the region. These centers are and will become the retail, cultural, recreational, and entertainment destinations for Central Texas. These are the places where the greatest density of people and jobs and the tallest buildings in the region will be located. Housing in regional centers will mostly consist of low to high-rise apartments, mixed use buildings, row houses, and townhouses. However, other housing types, such as single-family units, may be included depending on the location and character of the center. The densities, buildings heights, and overall character of a center will depend on its location.

**Activity Centers for Redevelopment in Sensitive Environmental Areas** - Five centers are located over the recharge or contributing zones of the Barton Springs Zone of the Edwards Aquifer or within water-supply watersheds. These centers are located on already developed areas and, in some instances, provide opportunities to address long-standing water quality issues and provide walkable areas in and near existing neighborhoods. State-of-the-art development practices will be required of any redevelopment to improve stormwater retention and the water quality flowing into the aquifer or other drinking water sources. These centers should also be carefully evaluated to fit within their infrastructural and environmental context.

**Job Centers** - Job centers accommodate those businesses not well-suited for residential or environmentally- sensitive areas. These centers take advantage of existing transportation infrastructure such as arterial roadways, freeways, or the Austin-Bergstrom International airport. Job centers will mostly contain office parks, manufacturing, warehouses, logistics, and other businesses with similar demands and operating characteristics. They should nevertheless become more pedestrian and bicycle friendly, in part by better accommodating services for the people who work in those centers. While many of these centers are currently best served by car, the growth Concept map offers transportation choices such as light rail and bus rapid transit to increase commuter options.

**Corridors** - Activity corridors have a dual nature. They are the connections that link activity centers and other key destinations to one another and allow people to travel throughout the city and region by bicycle, transit, or automobile. Corridors are also characterized by a variety of activities and types of buildings located along the roadway — shopping, restaurants and cafés, parks, schools, single-family houses, apartments, public buildings, houses of worship, mixed-use buildings, and offices. Along many corridors, there will be both large and small redevelopment sites. These redevelopment opportunities may be continuous along stretches of the corridor. There may also be a series of small neighborhood centers, connected by the roadway. Other corridors may have fewer redevelopment opportunities, but already have a mixture of uses, and could provide critical transportation connections. As a corridor evolves, sites that do not redevelop may transition from one use to

another, such as a service station becoming a restaurant or a large retail space being divided into several storefronts. To improve mobility along an activity corridor, new and redevelopment should reduce per capita car use and increase walking, bicycling, and transit use. Intensity of land use should correspond to the availability of quality transit, public space, and walkable destinations. Site design should use building arrangement and open space to reduce walking distance to transit and destinations, achieve safety and comfort, and draw people outdoors.

**BACKGROUND:** The application was filed on July 31, 2023.

The applicant proposes to change the land use on the future land use map from Single Family to Mixed Use land use.

The applicant proposes to redevelop the center portion of the block for approximately 260 residential units and approximately 4,800 sq. ft. of commercial uses. The applicant said if DB90 or “V” is pursued, affordable housing will be required.

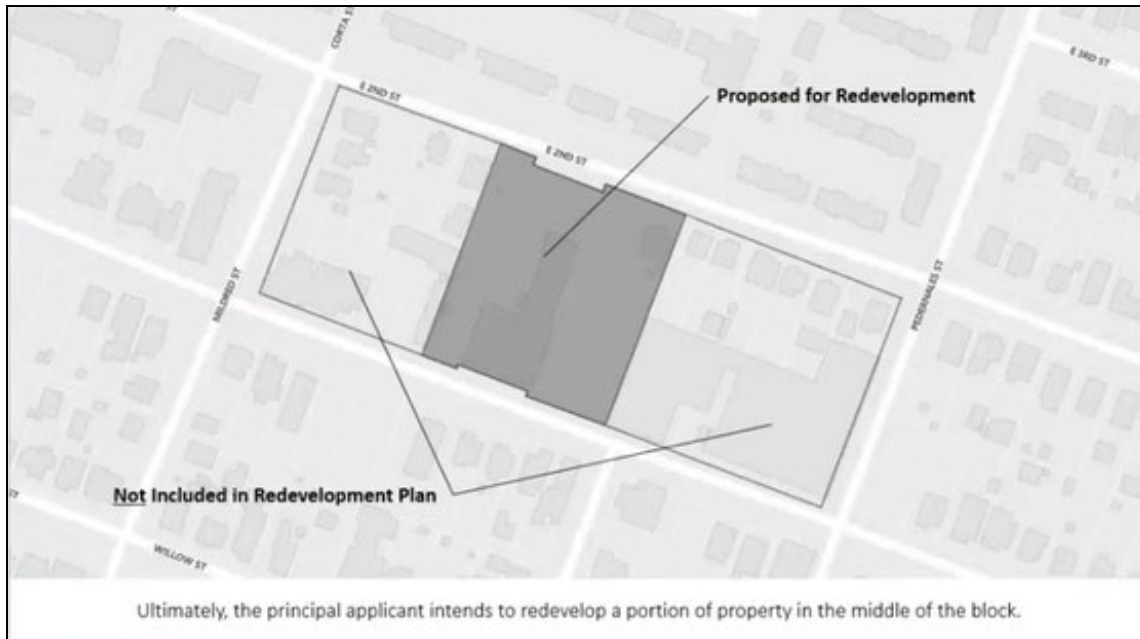

The applicant proposes to change the zoning on the property from SF-3-NP (Family Residence district – Neighborhood Plan), CS-CO-MU-NP (General Commercial Services district- Conditional Overlay combining district- Mixed Use combining district – Neighborhood Plan), LO-NP (Limited Office district – Neighborhood Mixed Use), LO-CO-MU-NP (Limited Office district – Conditional Overlay combining district – Mixed Use combining district – Neighborhood Plan) to CS-MU-V-CO-DB90-NP (General Commercial Services district – Mixed Use combining district – Vertical Mixed Use Building combining district – Density Bonus 90 combining district – Conditional Overlay combining district - Neighborhood Plan). For more information on the proposed zoning, see case report C14-2024-0027.

**PUBLIC MEETINGS:** The ordinance-required community meeting was virtually held on March 20, 2024. The recorded meeting can be found here: <https://publicinput.com/neighborhoodplanamendmentcases>. Approximately 347 meeting notices were mailed to people with utility account or own property within 500 feet of the subject tracts. Maureen Meredith and Mark Walters from the Planning Department attended the meeting with Michael Whellan and Michael Gaudini from Armbrust & Brown, PLLC, the applicant’s agents. Neville Rhone, Jr. and Zach Bartelt from Arc Capital Partners attended with one person from the neighborhood.

Below are highlights from Michael Whellan’s presentation:

- There are two cases, the plan amendment case, and the rezoning case.
- Arc Capital owns “Holly Commons” and some adjacent properties. Other owners on the block have additionally joined the case to request rezoning for their properties, as well.
- Arc Capital is planning to redevelop the properties they own in the middle of the block that consists mainly of surface parking and a one-to-two story structure. Other areas are planned to remain.
- The adjacent owners are not developing their property as part of Arc’s redevelopment project.
- The properties to be redeveloped are in the center of the street block. The properties on the western and eastern part of the block are not proposed to be redeveloped at this time. The Holly Commons is also not proposed to be redeveloped at this time.
- The northwestern tracts that have Single Family land use and are proposed for Mixed Use land use as the plan amendment application. Most of the block is already designated as Mixed Use. Mixed Use land use doesn’t mean the existing single family uses cannot continue as single family.
- The area that is proposed to be rezoned covers a larger area than the plan amendment case. It covers the Arc properties and the neighbors to the west.
- We are proposing CS-MU-V-DB90-NP for a mix of commercial and residential uses. Right now, is estimated at around 260 residential units and 4,800 sq. ft. of retail, with DB90 bonus, the numbers could increase a bit. The “V” and DB90 zoning allows for the property to participate in a city-wide affordable housing program.

There were no questions.

**Comment from the one attendee:**

- I’m against land grabbing. These are Latino homes that need to be maintained as affordable housing. This is economic greed in taking our land. There are two landowners who oppose to this and do not want to be a part of this. This is a genocide of our people. We have a lot of density already. There is a brewery around Holly Commons so a liquor license will be sought. That brings negatives to our properties and our community. We know that White Supremacy prevails here. I’m against this and I will follow this to Planning Commission and City Council. I cannot, in good conscience, surrender single family zoning that was put in place in the neighborhood plan to protect the people and the neighborhood.

**Note:** Neville Rhone, Jr said he is sorry the attendee felt this way. He noted that Arc Capital is a black-owned firm and is sensitive to the community. The idea was to do something better with the parking lot. He said they are a community-focused organization that is minority-owned.

**Applicant Summary Letter from Application**

**ARMBRUST & BROWN, PLLC**

ATTORNEYS AND COUNSELORS

100 CONGRESS AVENUE, SUITE 1300  
AUSTIN, TEXAS 78701-2744  
512-435-2300

FACSIMILE 512-435-2360

July 28, 2023

Joi Hardin, Zoning Officer  
City of Austin  
Housing and Planning Department  
1000 E. 11th St.  
Austin, Texas 78702

Re: Neighborhood plan amendment request for 2305, 2307, and 2311 E. 2nd St., and 109, 111, and 113 Mildred St. (collectively, the "Property")

Dear Ms. Hardin,

On behalf of Patrica Ann Pope, Emily Kolb Isdale, Isdale Investments, LLC, and LaFayette 2109, LLC (the "Owners"), I am submitting the attached neighborhood plan amendment application to request that the Future Land Use Map ("FLUM") for the Holly Neighborhood Plan area be changed from "Single Family" to "Mixed Use."

The Property is surrounded by parcels designated for Mixed Use to the east and to the south, and by roadways (East 2nd Street and Mildred Street) to the north and west. Other parcels are designated for Multifamily across East 2nd Street and for Single Family and Mixed Use across Mildred Street.

While there are not currently any associated rezoning cases for the Property, the Owners believe that a Mixed Use designation is appropriate policy guidance for the Future Land Use Map. We believe this request is supported by city policies calling for a mix of uses on blocks along corridors, such as East Cesar Chavez Street – and is supported by recent precedent in which several of the Owners' neighbors requested and received Mixed Use FLUM designations for their properties (through Cases No. NPA-2021-0010.01 and NPA-2022-0010.03).

I appreciate your consideration and look forward to answering any questions and providing further details.

Respectfully,



Michael J. Whellan

**Letter of Recommendation from the Neighborhood  
Plan Contact Team (NPCT)**

(There is no neighborhood plan contact team in the Holly Neighborhood Planning Area)



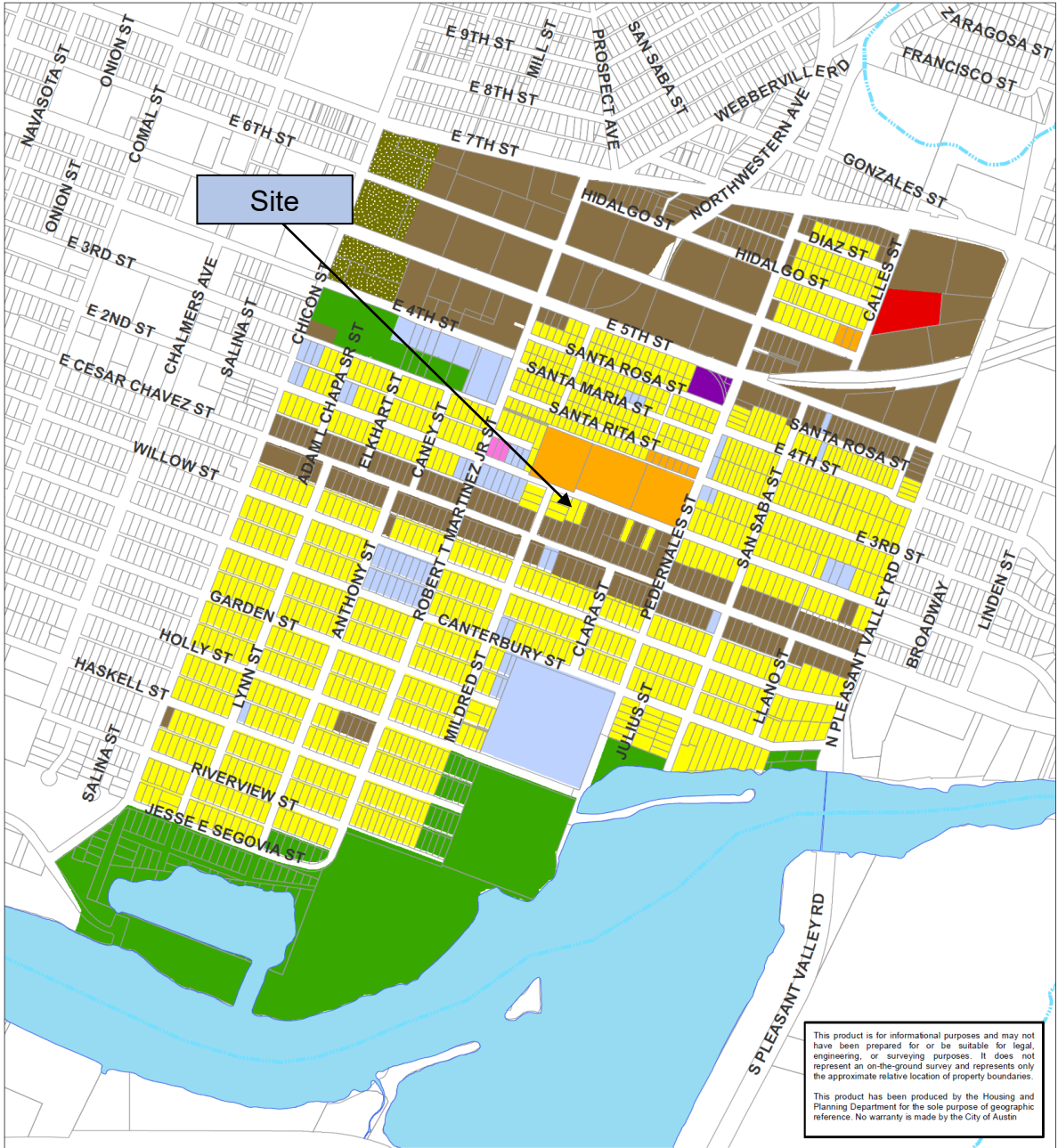

This product is for informational purposes and may not have been prepared for or be suitable for legal, engineering, or surveying purposes. It does not represent an on-the-ground survey and represents only the approximate relative location of property boundaries.

This product has been produced by the Housing and Planning Department for the sole purpose of geographic reference. No warranty is made by the City of Austin.



### Holly Neighborhood Planning Area Future Land Use Map

City of Austin  
Housing and Planning Department  
Created: 11/28/2001  
Updated: 4/2/2024

A comprehensive plan shall not constitute zoning regulations or establish zoning district boundaries.



| FLUM Categories |                              |
|-----------------|------------------------------|
|                 | Single-Family                |
|                 | Multifamily                  |
|                 | Commercial                   |
|                 | Mixed Use                    |
|                 | Office                       |
|                 | Industry                     |
|                 | Civic                        |
|                 | Recreation & Open Space      |
|                 | Specific Regulating District |

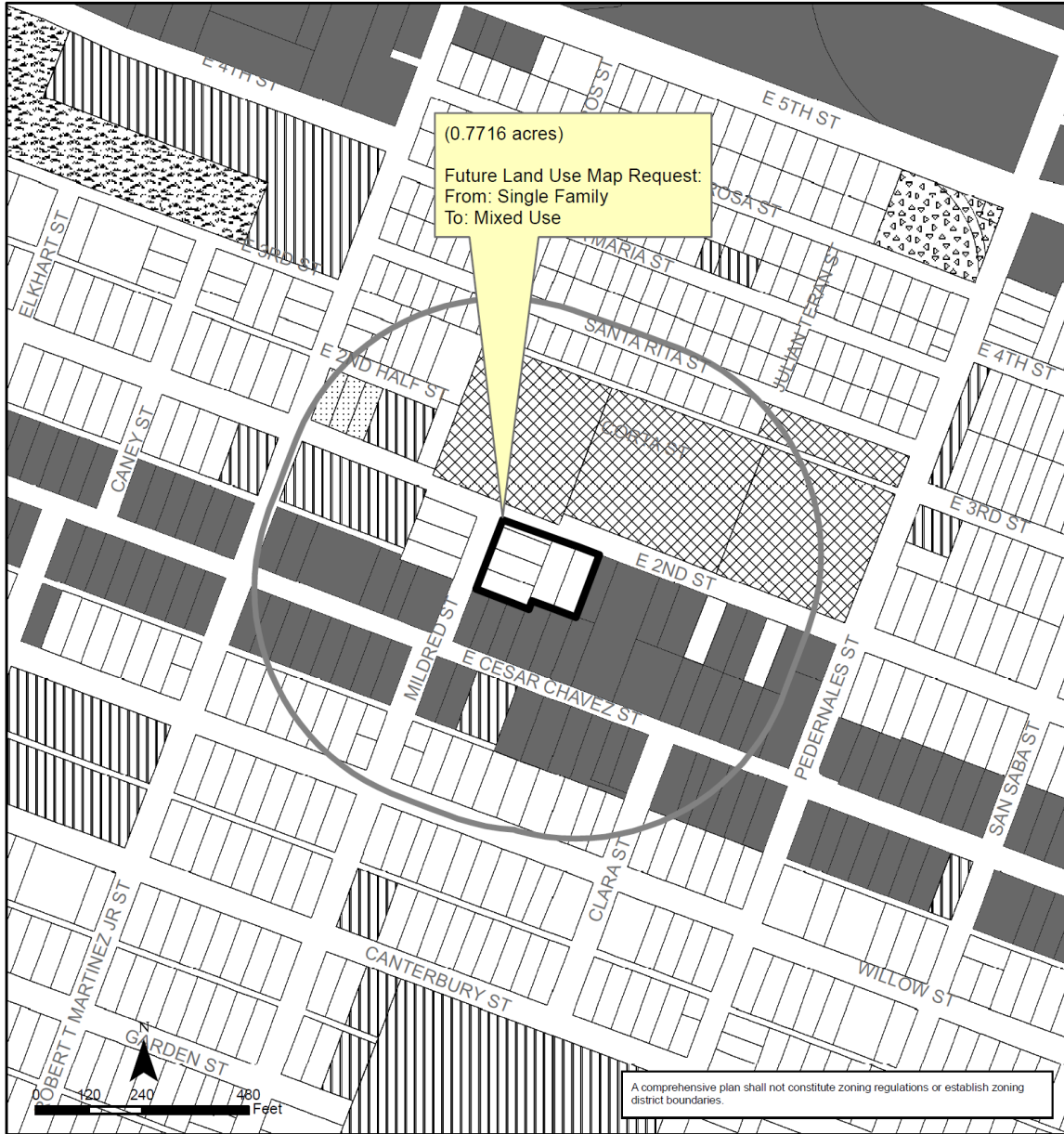









**Holly Neighborhood Planning Area  
NPA-2023-0010.02**

This product is for informational purposes and may not have been prepared for or be suitable for legal, engineering, or surveying purposes. It does not represent an on-the-ground survey and represents only the approximate relative location of property boundaries.

This product has been produced by the Housing and Planning Department for the sole purpose of geographic reference. No warranty is made by the City of Austin regarding specific accuracy or completeness.

 City of Austin  
Housing and Planning Department  
Created on 8/9/2023, by: meekss

**Future Land Use**

|                                                                                      |                         |                                                                                       |                         |
|--------------------------------------------------------------------------------------|-------------------------|---------------------------------------------------------------------------------------|-------------------------|
|  | Subject Tract           |  | Multi-Family            |
|  | 500 ft. notif. boundary |  | Office                  |
|  | Civic                   |  | Recreation & Open Space |
|  | Industry                |  | Single-Family           |
|  | Mixed Use               |                                                                                       |                         |

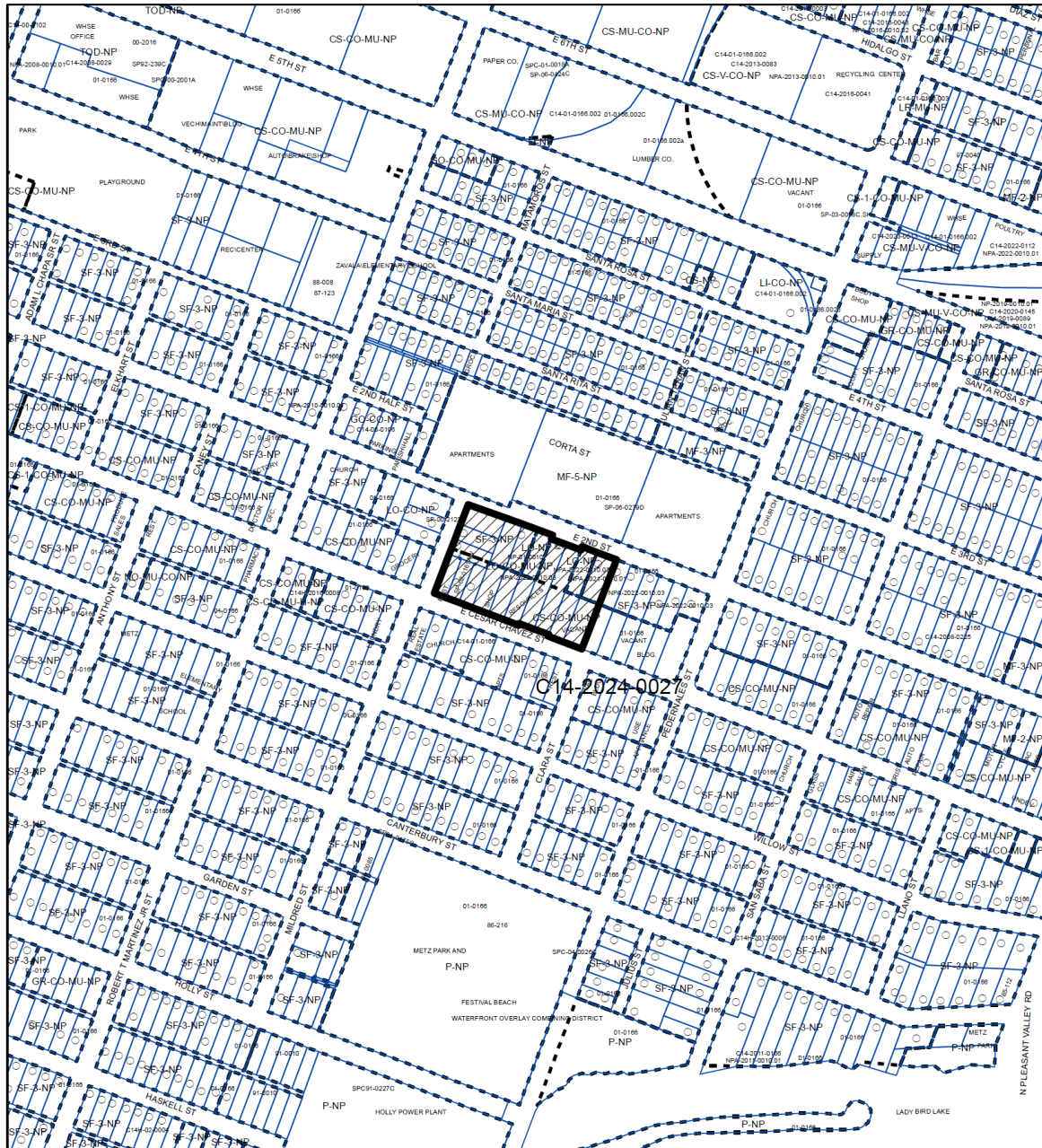

**N**

SUBJECT TRACT

PENDING CASE

ZONING BOUNDARY

**ZONING**  
**ZONING CASE#: C14-2024-0027**

1" = 400'

This product is for informational purposes and may not have been prepared for or be suitable for legal, engineering, or surveying purposes. It does not represent an on-the-ground survey and represents only the approximate relative location of property boundaries.

This product has been produced by the Planning Department for the sole purpose of geographic reference. No warranty is made by the City of Austin regarding specific accuracy or completeness.



Created: 3/6/2024

 **Property Profile**

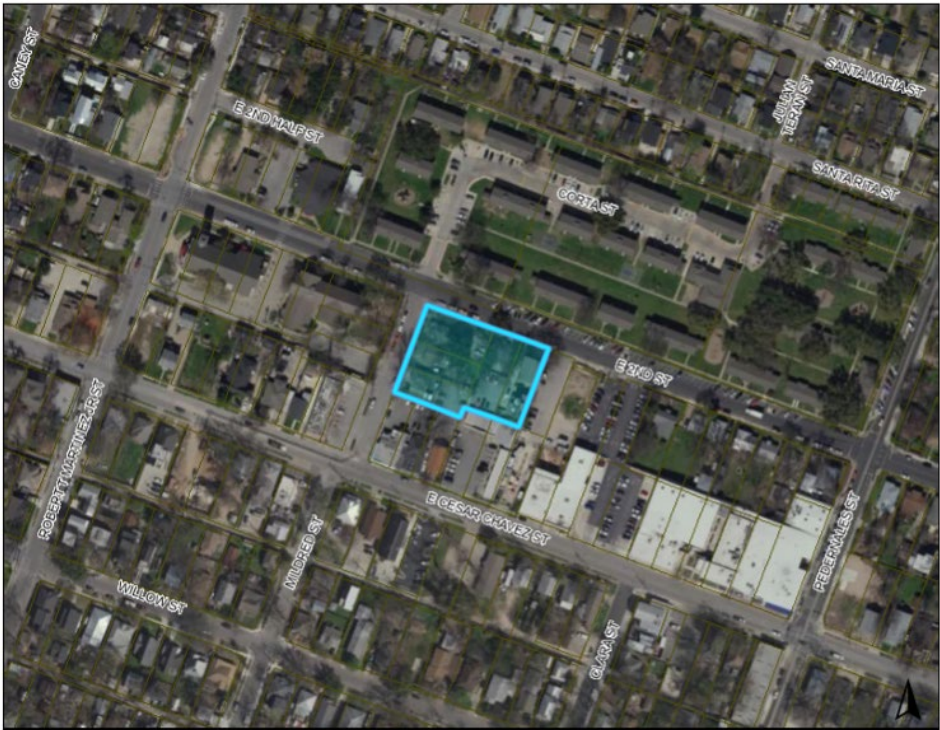



**Legend**

Property  
Street Labels  
Lot Lines  
Lot Line





This product is for informational purposes and may not have been prepared for or be suitable for legal, engineering, or surveying purposes. It does not represent an on-the-ground survey. This product has been produced by the City of Austin for the sole purpose of geographic reference. No warranty is made by the City of Austin regarding specific accuracy or completeness.

**Notes**

5/27/2024

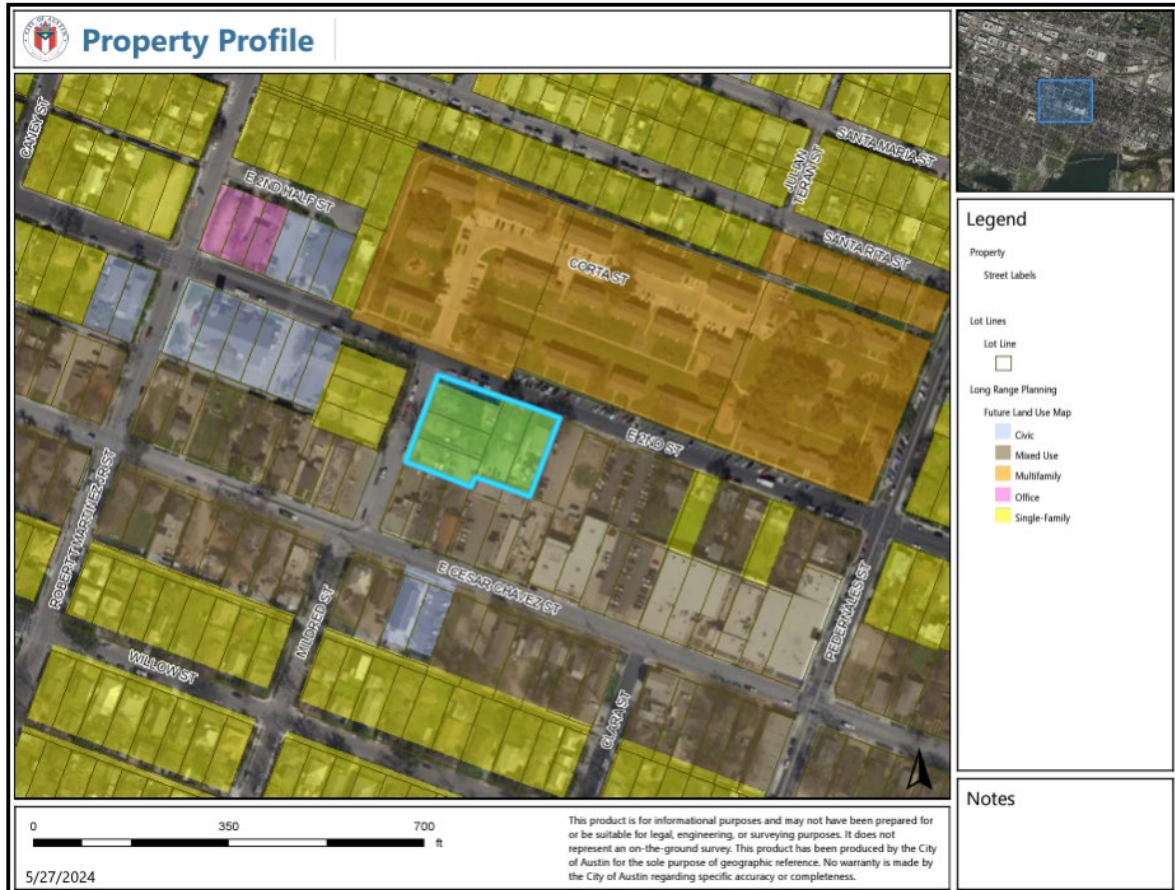

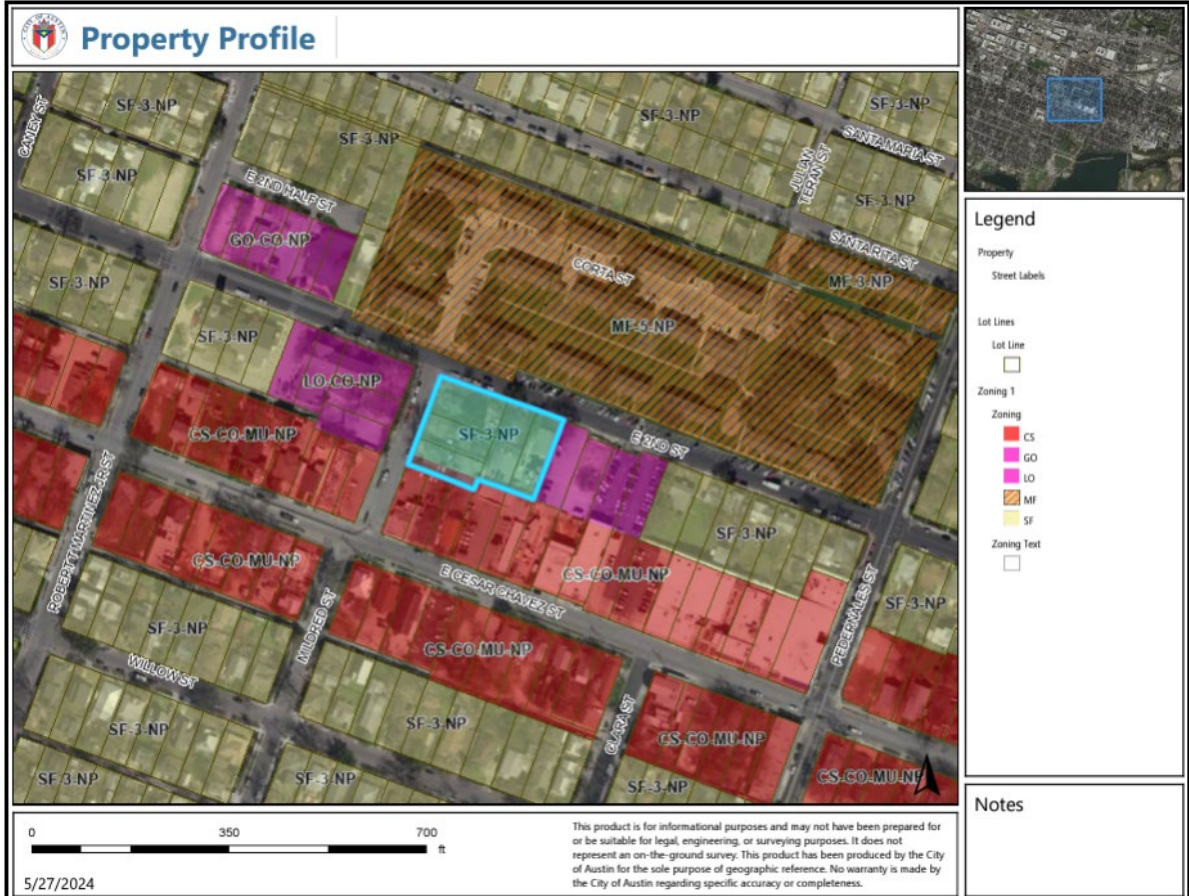

**Michael Whellan's Presentation at the  
Virtual Community Meeting**

**2300 Block – East Cesar Chavez**  
Neighborhood Plan Amendment Case

**Summary**

This item involves two related cases and a number of different owners on the 2300 block of East Cesar Chavez.

The principal applicant (Arc Capital) owns "Holly Commons" and some adjacent properties. Other owners on the block have additionally joined the case to request rezoning for their properties, as well.

Ultimately, the principal applicant is planning to redevelop property they own in the middle of the block that currently consists mainly of surface parking and a one-to-two-story structure. Other areas are planned to remain.

| Case                  | Involves...              | Reviewed By...                                    | Status               |
|-----------------------|--------------------------|---------------------------------------------------|----------------------|
| <b>Plan Amendment</b> | Sets High-Level Policy   | City Staff<br>Planning Commission<br>City Council | This Case            |
| <b>Rezoning</b>       | Sets Site Regulations    | City Staff<br>Planning Commission<br>City Council | Related to this Case |
| <b>Site Plan</b>      | Technical Project Review | City Staff                                        | Future Process       |

The proposed project will involve three main review processes.





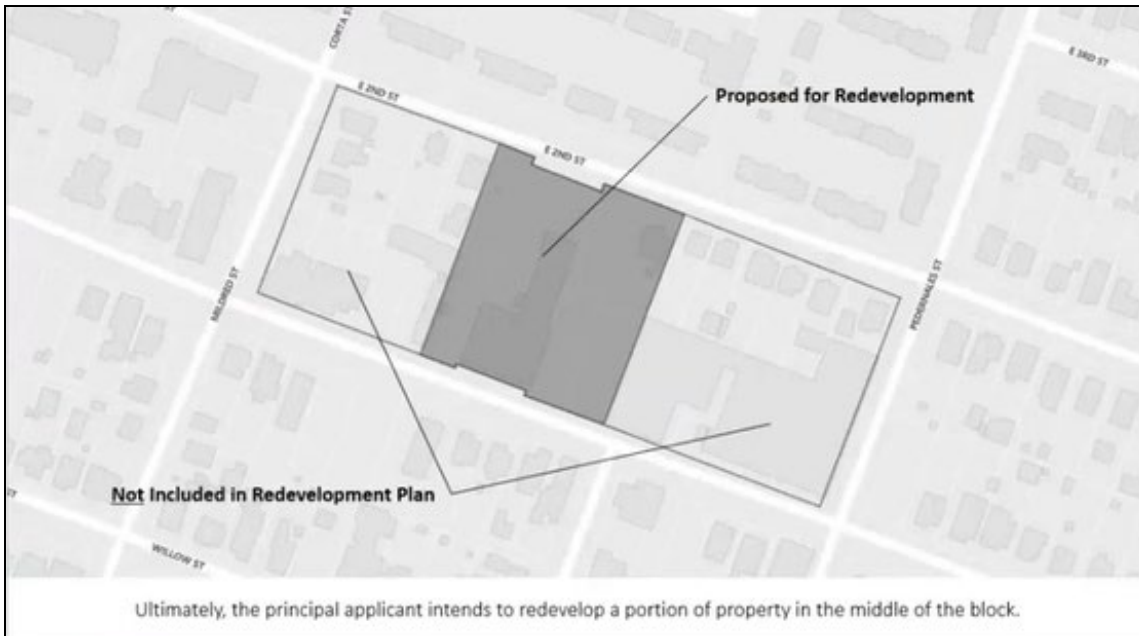



The area planned for redevelopment primarily consists of surface parking and a one-to-two-story structure.

| Case                  | Involves...              | Reviewed By...                                    | Status               |
|-----------------------|--------------------------|---------------------------------------------------|----------------------|
| <b>Plan Amendment</b> | Sets High-Level Policy   | City Staff<br>Planning Commission<br>City Council | This Case            |
| Rezoning              | Sets Site Regulations    | City Staff<br>Planning Commission<br>City Council | Related to this Case |
| Site Plan             | Technical Project Review | City Staff                                        | Future Process       |

This meeting is primarily intended for the neighborhood plan amendment case.

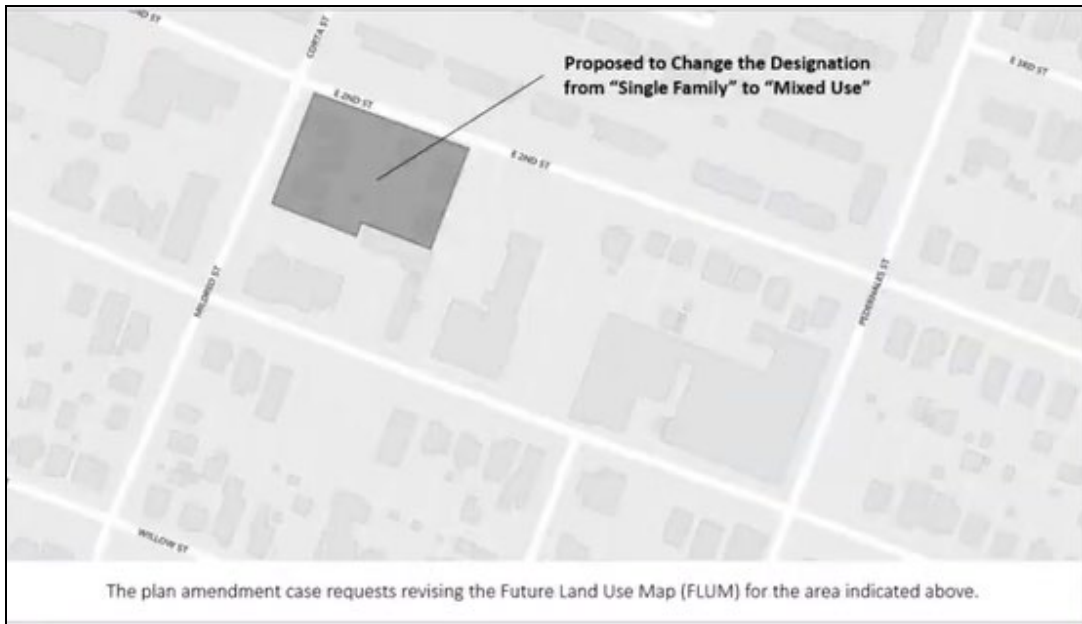

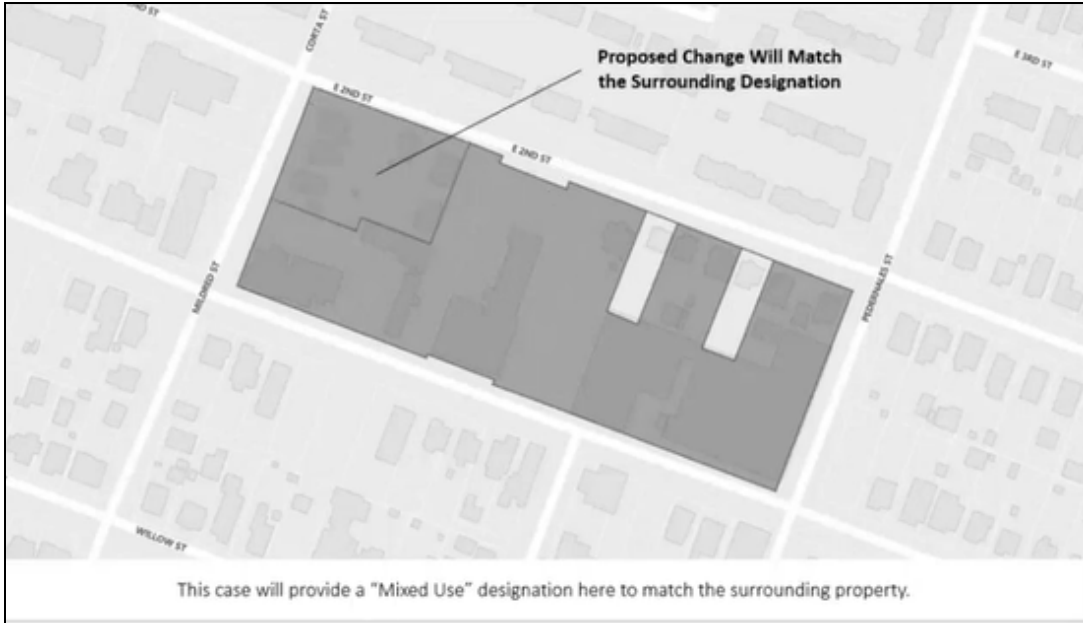

| Case            | Involves...              | Reviewed By...                                    | Status               |
|-----------------|--------------------------|---------------------------------------------------|----------------------|
| Plan Amendment  | Sets High-Level Policy   | City Staff<br>Planning Commission<br>City Council | This Case            |
| <b>Rezoning</b> | Sets Site Regulations    | City Staff<br>Planning Commission<br>City Council | Related to this Case |
| Site Plan       | Technical Project Review | City Staff                                        | Future Process       |

Additionally, there is a related rezoning case that is proceeding in parallel to the plan amendment.

| Case             | Involves...              | Reviewed By...                                    | Status               |
|------------------|--------------------------|---------------------------------------------------|----------------------|
| Plan Amendment   | Sets High-Level Policy   | City Staff<br>Planning Commission<br>City Council | This Case            |
| Rezoning         | Sets Site Regulations    | City Staff<br>Planning Commission<br>City Council | Related to this Case |
| <b>Site Plan</b> | Technical Project Review | City Staff                                        | Future Process       |

In the future, once the principal applicant is ready, they will proceed to the site plan review process.

## Recap

Multiple owners are requesting two approvals, for a plan amendment and a rezoning.

The principal applicant plans to redevelop midblock property for a mix of residential and commercial uses.

Other owners have joined in the requested rezoning case – but have no redevelopment plans.

Correspondence Received

**PUBLIC HEARING COMMENT FORM**

If you use this form to comment, it may be submitted to:  
Maureen Meredith  
City of Austin - PDC  
Planning Department  
P. O. Box 1088  
Austin, TX 78767-8810

If you do not use this form to submit your comments, you must include the name of the body conducting the public hearing, its scheduled date, the Case Number and the contact person listed on the notice in your submission.

Case Number: NPA-2022-0010.02  
Contact: Maureen Meredith, 512-974-2695 or  
Maureen.Meredith@austintexas.gov  
Public Hearing: Apr 23, 2024 - Planning Commission

1715 E. 7th Street, 1002E, Bobbi Chavez  
405 Kemp Street  
Maureen Meredith

I am in favor  
 I object

Your Name (please print): \_\_\_\_\_

Your address(es) affected by this application: \_\_\_\_\_  
see above  
Signature: \_\_\_\_\_  
Date: April 30, 2024

Comments: \_\_\_\_\_  
\_\_\_\_\_  
\_\_\_\_\_  
\_\_\_\_\_  
\_\_\_\_\_