

To be transferred to Manor

EXHIBIT A

BEING a portion of a called 83.801 Acre (3,655,514 square feet) tract of land situated in the James Manor Survey, Abstract Number 1280, Travis County, Texas; being a portion of a tract of land described in Special Warranty Deed to Carol Anne Schryver, Trustee of the Ronald Bloom and Carol Anne Schryver Living Trust Tract 2, recorded in Instrument Number 2014012701, Official Public Records, Travis County, Texas (O.P.R.T.C.T.), and being more particularly described as follows:

BEGINNING at a 5/8 inch iron rod found for the northwest corner of that tract of land conveyed to Heart of Manor L.P., by deed recorded in Instrument No. 200737703, O.P.R.T.C.T., same being the southwest corner of said Schryver Living Trust, Tract 2, and also being in the easterly line of Blue Bluff Road (a variable width public right-of-way, Volume 4871, Page 1883, along with a right-of-way dedication recorded in Instrument No. 2002017243, O.P.R.T.C.T.);

THENCE North 23 degrees 41 minutes 58 seconds East, along the easterly right-of-way line of said Blue Bluff Road, a distance of 969.86 feet to a point for corner, from which a 5/8 inch iron rod found for reference bears North 23 degrees 41 minutes 58 seconds East, a distance of 207.17 feet, and being the beginning of a non-tangent curve to the left, having a radius of 6169.06 feet, a central angle of 16 degrees 16 minutes 41 seconds, and a chord bearing and distance of South 28 degrees 55 minutes 47 seconds East, 1746.79 feet;

THENCE, departing the easterly right-of-way line of said Blue Bluff Road, over and across said Schryver Living Trust, Tract 2, with said curve to the left, an arc distance of 1752.68 feet to a point for corner, being on the northeast line of said Heart of Manor L.P. tract;

THENCE North 62 degrees 34 minutes 31 seconds West, along the northeast line of said Heart of Manor L.P. tract, a distance of 1391.16 feet to the **POINT OF BEGINNING**, and containing 600,753 square feet or 13.791 acres of land.

This document was prepared under 22 Texas Administrative Code §138.95, and is not to be used to convey or establish interests in real property except those rights and interests implied or established by the creation or reconfiguration of the boundary of the political subdivision for which it was prepared.

This metes and bounds description is accompanied by an exhibit of even date.

David A. Minton
Date: 8/28/23

David A. Minton
Registered Professional Land Surveyor
Texas Registration No. 6233
Urban Strategy
TBPLS Firm No. 10194610



ETJ BOUNDARY SURVEY

13.791 ACRES / 600,753 SQUARE FEET
KNOWN AS:
OLD HWY 20, MANOR, TEXAS
LOCATED:
OUT THE JAMES MANOR SURVEY, ABSTRACT NO. 546
CITY OF AUSTIN, TRAVIS COUNTY, TEXAS

LAST MODIFIED ON: 8/25/2023 2:34 PM
PLOTTED ON: 8/28/2023 8:08 AM

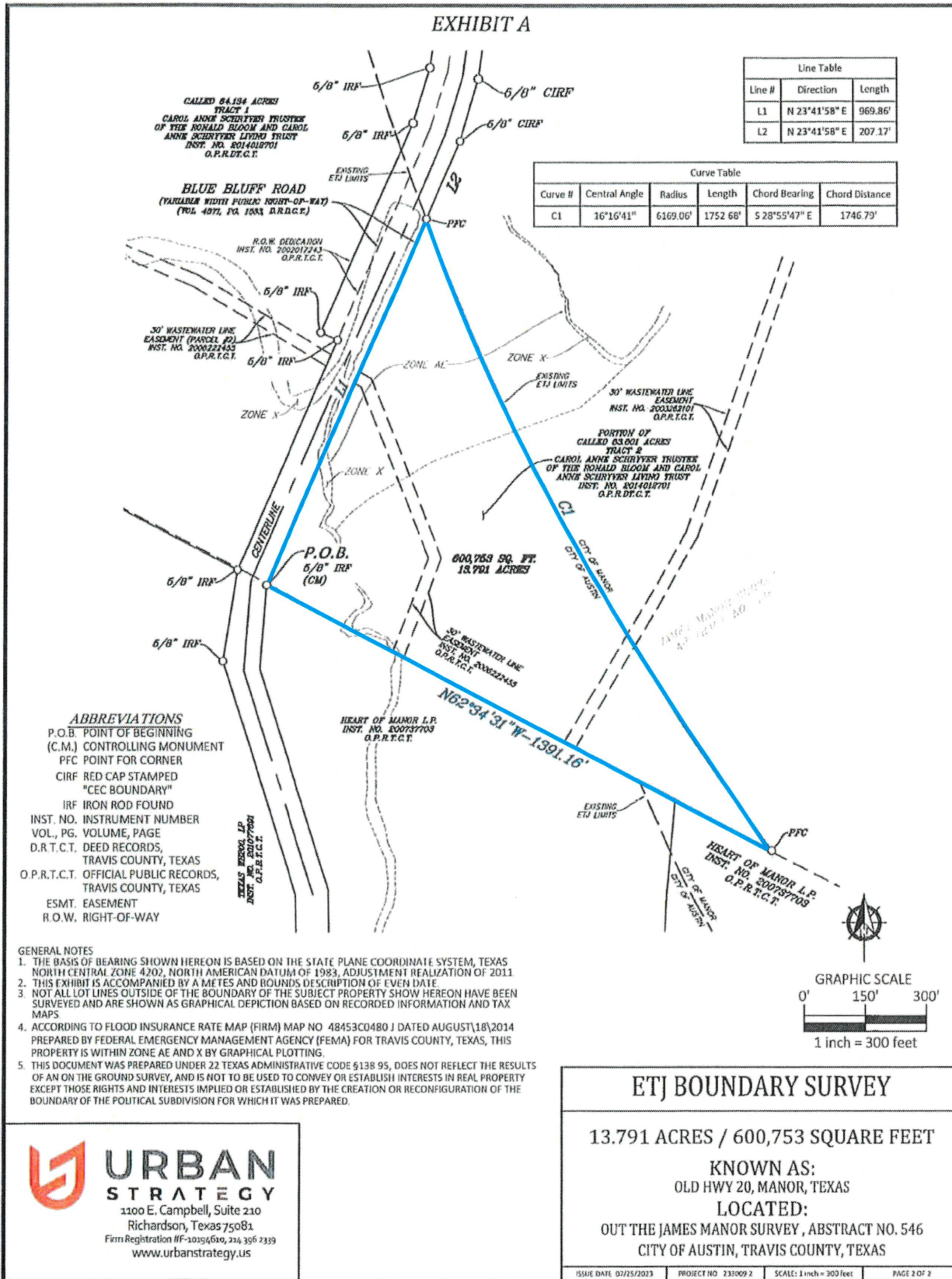

LAST MODIFIED ON: 8/28/2023 8:51 AM
 PLOTTED ON: 8/28/2023 9:21 AM

URBAN STRATEGY
 1100 E. Campbell, Suite 210
 Richardson, Texas 75081
 Firm Registration #F-10191610, 234, 356 2339
 www.urbanstrategy.us