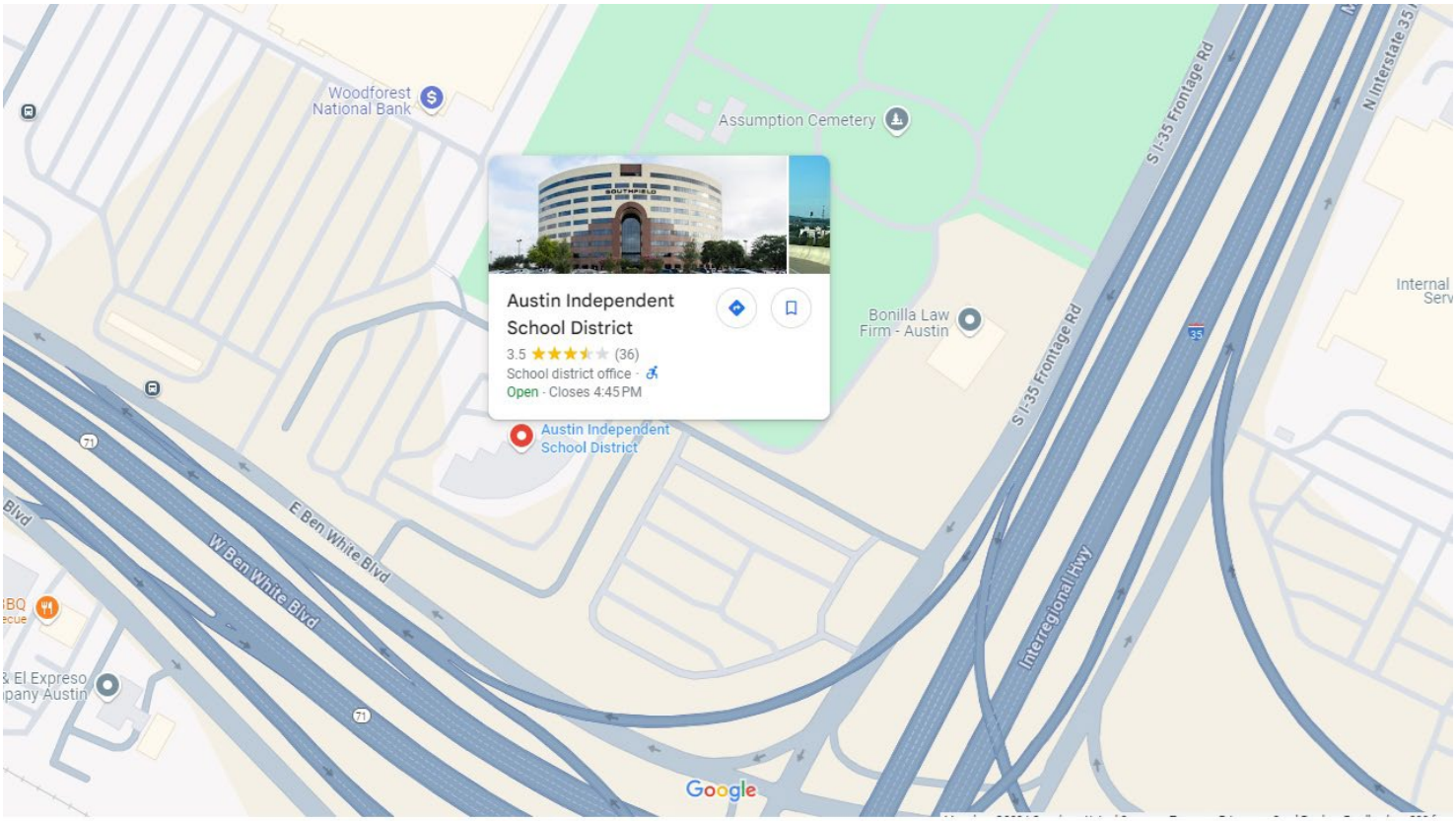
Woodforest National Bank
Assumption Cemetery
Austin Independent School District
3.5 (36)
School district office
Open · Closes 4:45 PM
Austin Independent School District
Bonilla Law Firm - Austin
S I-35 Frontage Rd
N Interstate 35
Internal Serv
E Ben White Blvd
W Ben White Blvd
Interregional Hwy
El Expreso
Google

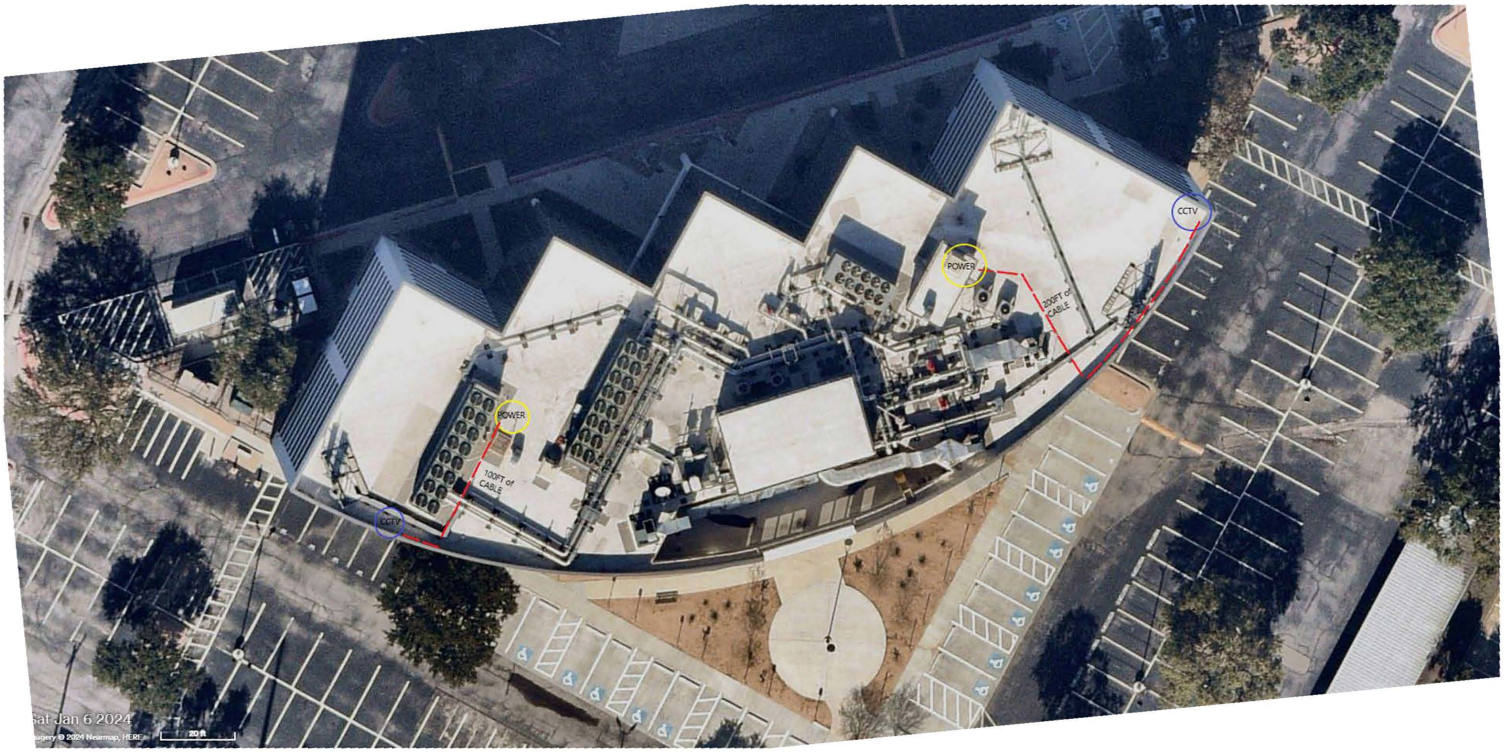
POWER
100FT of CABLE
CCTV
POWER
200FT of CABLE
CCTV
Sat Jan 6 2024
20 ft