

EXHIBIT A

Analysis of Eligible Homestead Preservation Districts Using 2023
ACS 5-Year Estimates – City of Austin

Poverty Rate

Each HPD must have an overall poverty rate that is at least two times the poverty rate for the entire municipality

City of Austin 2023

ACS 5-year estimates

City of Austin % Below Poverty 12.3%

2x %Below Poverty **24.6%**

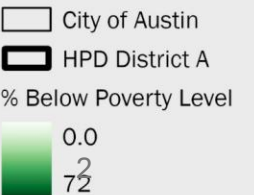
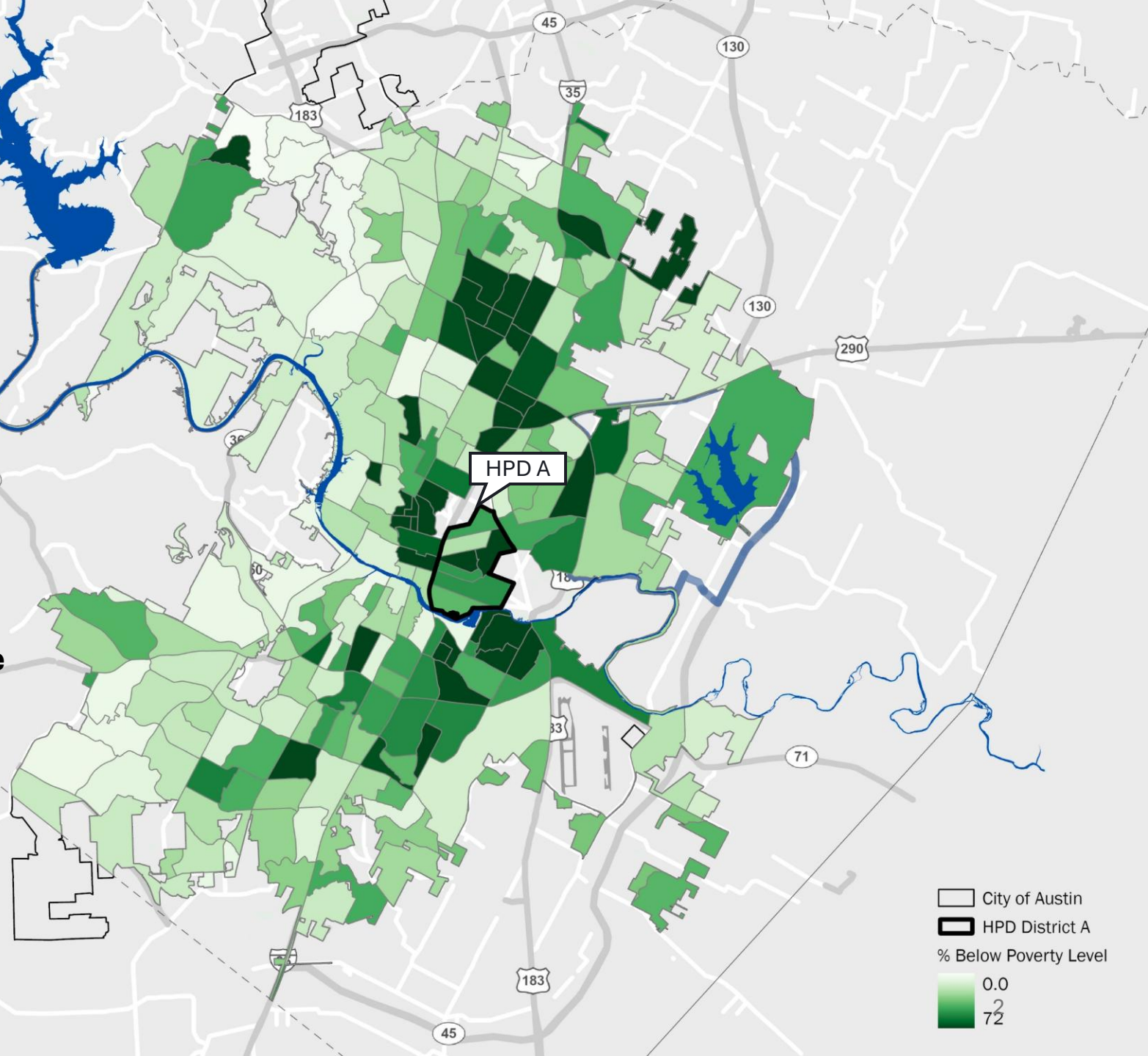

Low Income

In each census tract within the area, a median family income that is less than 80 percent of the median family income for the entire municipality.

City of Austin 2023

ACS 5-year estimates

City of Austin Median Family Income

\$123,411 80 Percent MFI \$98,728.80

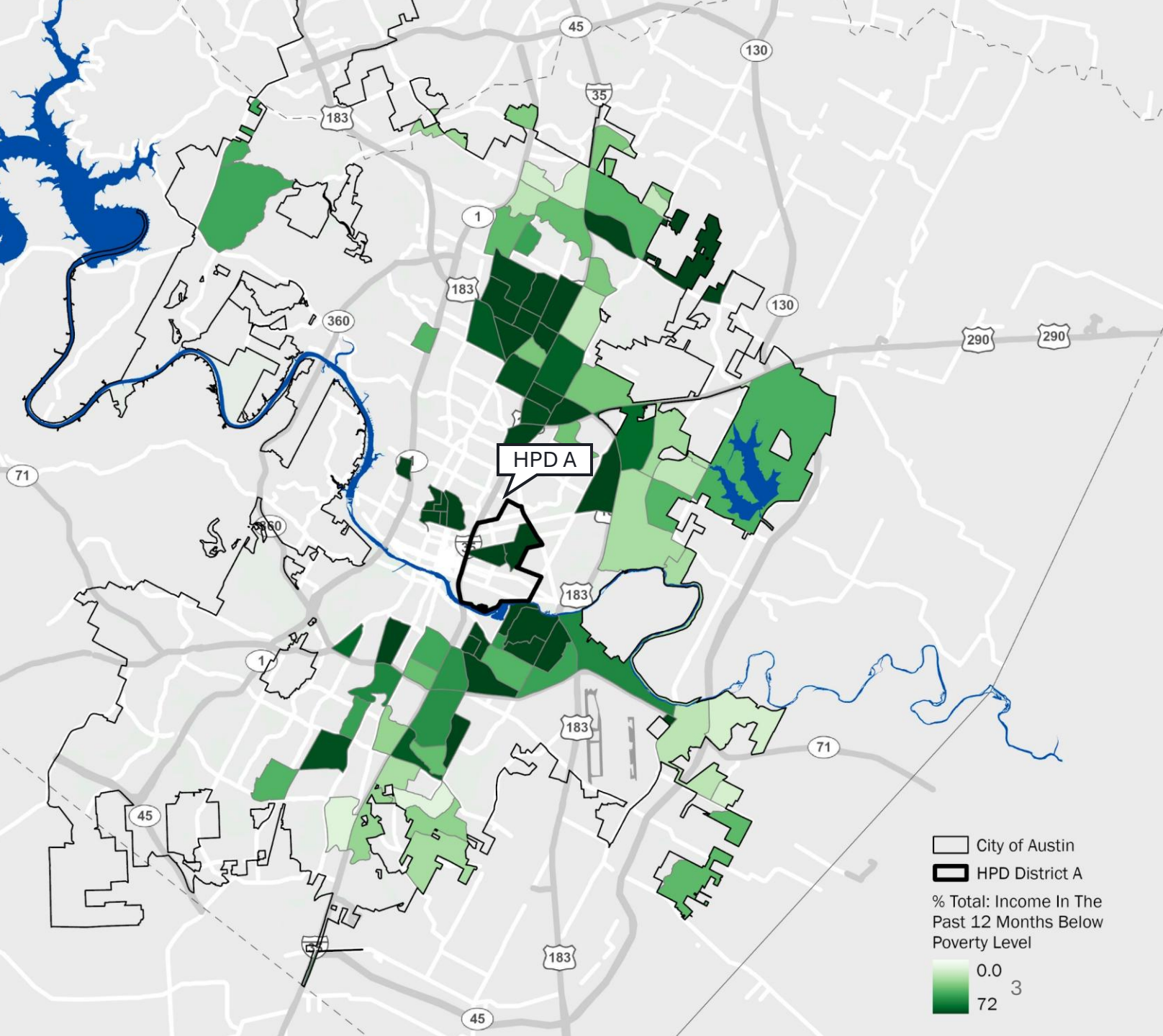

Eligible Area: Southeast

2023 ACS 5-Year Estimates

Total Population: 59,247

Overall Poverty Rate: 25.30%

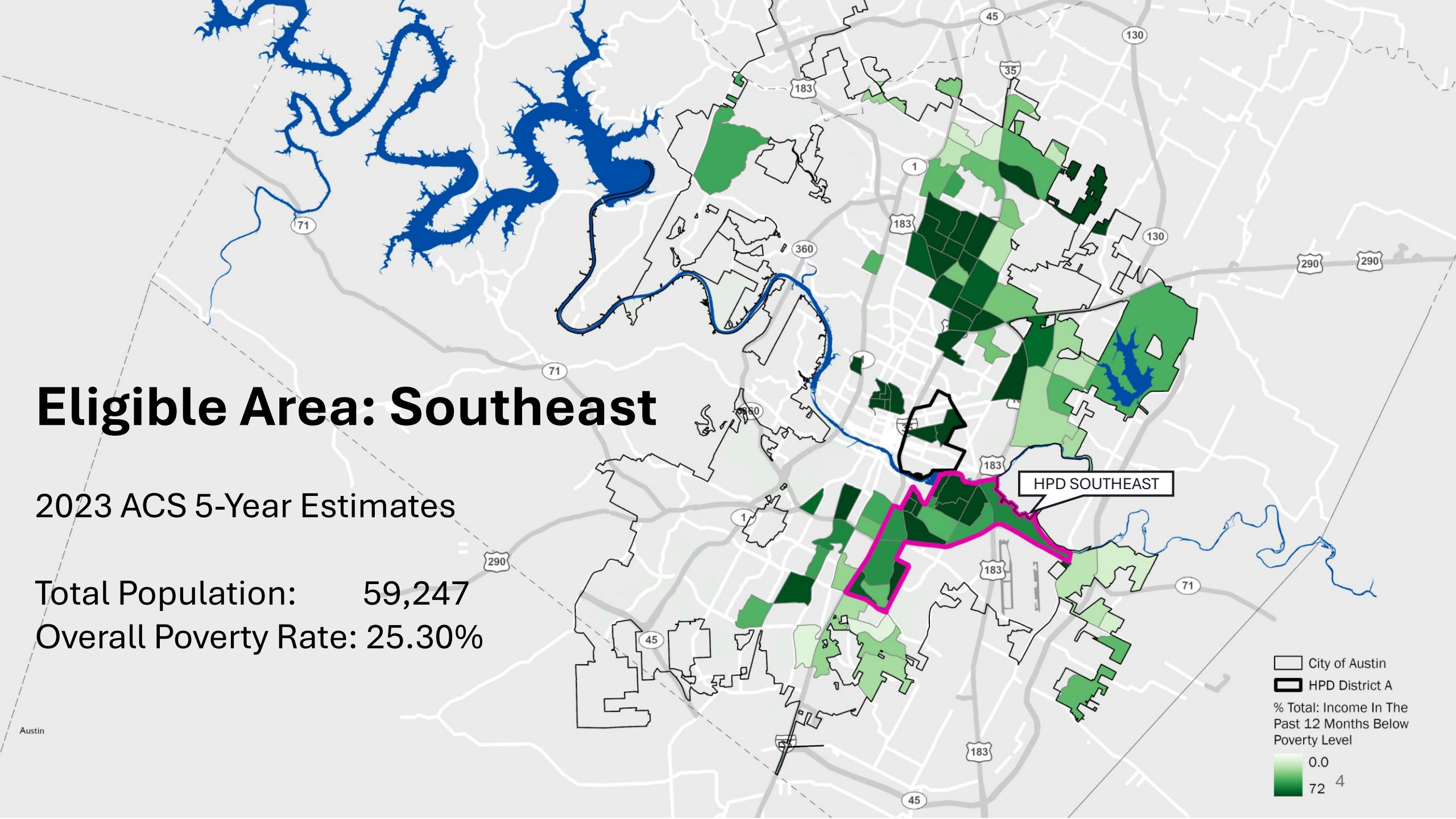

Eligible Area: North Central

2023 ACS 5-Year Estimates

Total Population: 74,268

Overall Poverty Rate: 26.54%

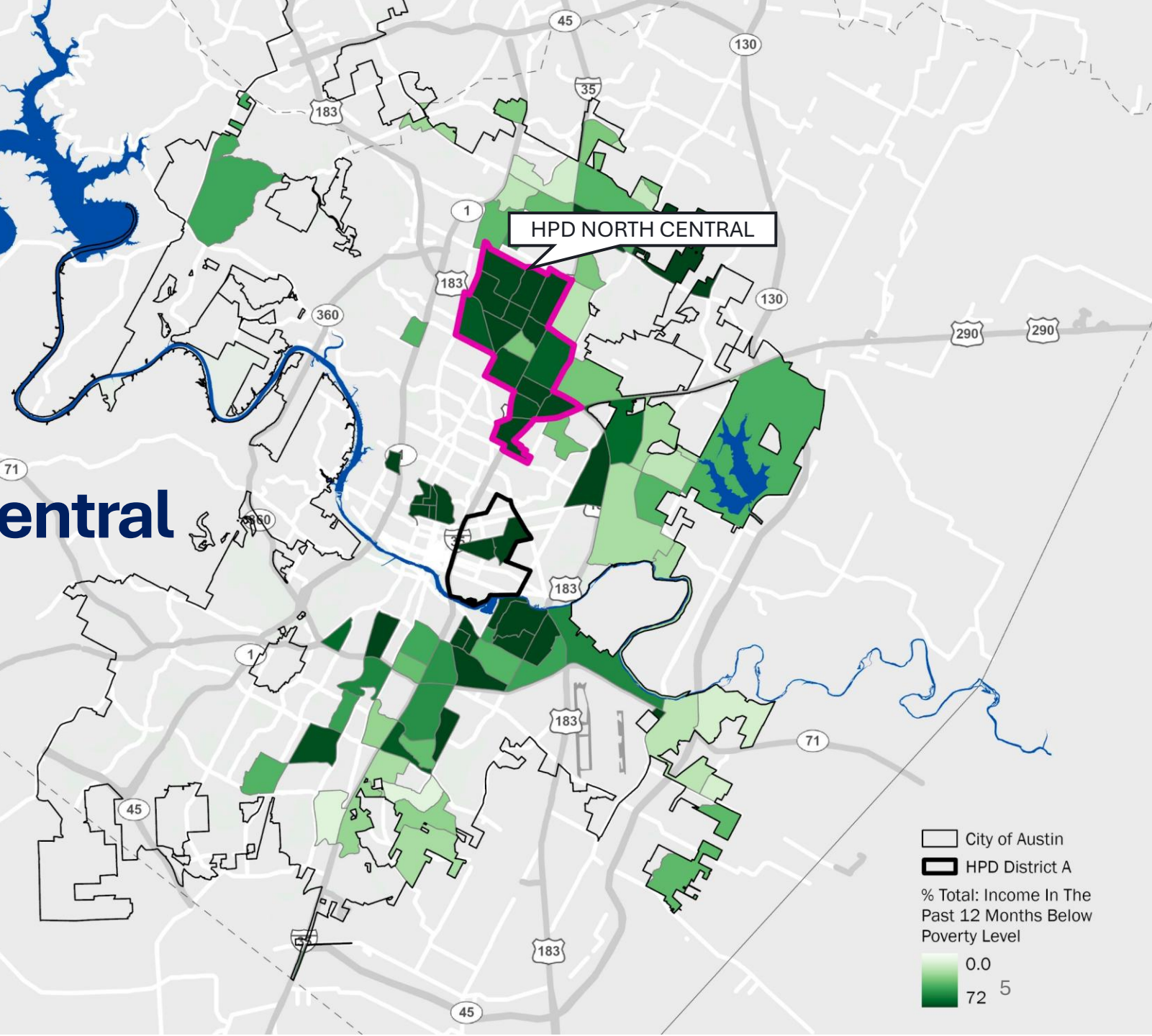

Other Areas

These pink-highlighted areas meet poverty and income thresholds but are smaller, student-populated, or may not meet the requirement of being composed of contiguous census tracts.

Austin

