



# Citywide Crime Trends & Strategies

---

Austin Police Chief Lisa Davis & Dr. Tamara D. Herold

Austin Police Department | December 1, 2025

# CITYWIDE CRIME TRENDS



# Citywide Incidents

	Last 28 Days			Last 365 Days					
	Current: 28 Days	1 Yr Ago: 28 Days	% Change: 28 Days	Current: YTD	Current: 365 Days	1 Yr Ago: 365 Days	% Change: 365 Days	3 Yr Avg	5 Yr Avg
Violent Offenses									
Homicide (09A)	3	7	↓ -57% (-4)	47	54	68	↓ -21% (-14)	60.7	65.0
Sexual Assault	44	69	↓ -36% (-25)	671	759	676	↑ 12% (83)	681.7	650.6
Aggravated Assault	184	195	↓ -6% (-11)	2,426	2,711	3,051	↓ -11% (-340)	3,076.7	3,246.8
Robbery	54	55	↓ -2% (-1)	731	814	830	↓ -2% (-16)	851.0	903.8
Total	285	326	↓ -13% (-41)	3,875	4,338	4,625	↓ -6% (-287)	—	—

Strangulation	56	41	↑ 37% (15)	656	721	730	↓ -1% (-9)	—	—
---------------	----	----	------------	-----	-----	-----	------------	---	---

Property / Society Offenses									
Larceny/Theft Offenses	1,685	1,785	↓ -6% (-100)	20,299	22,622	21,975	↑ 3% (647)	22,389.7	23,383.8
Burglary/Breaking & Entering	324	338	↓ -4% (-14)	3,721	4,112	4,213	↓ -2% (-101)	4,275.7	4,426.6
Motor Vehicle Theft	298	354	↓ -16% (-56)	3,941	4,392	6,177	↓ -29% (-1785)	5,762.0	5,342.2
Weapon Law Violations	80	78	↑ 3% (2)	906	1,016	954	↑ 6% (62)	982.7	965.6
Total	2,387	2,555	↓ -7% (-168)	28,867	32,142	33,319	↓ -4% (-1177)	—	—

Drug/Narcotic Offenses	636	380	↑ 67% (256)	6,799	7,403	5,212	↑ 42% (2191)	5,578.0	4,723.4
------------------------	-----	-----	-------------	-------	-------	-------	--------------	---------	---------

Burglary of Vehicle Offenses									
Theft: from Motor Vehicle	497	684	↓ -27% (-187)	6,610	7,530	8,111	↓ -7% (-581)	8,334.3	8,941.8

Shooting Offenses									
Shooting Incidents	8	15	↓ -47% (-7)	118	134	174	↓ -23% (-40)		
Shooting Victims	8								

Avg Response Time by Priority	Last 365 Days		
	Current: 365 Days	1 Yr Ago: 365 Days	% Change: 365 Days
0	00:09:14	00:10:15	↓ 00:01:01
1	00:13:02	00:14:43	↓ 00:01:40
2	00:36:50	00:42:27	↓ 00:05:36
3	01:31:43	01:52:11	↓ 00:20:27



Chief of Police  
Lisa Davis

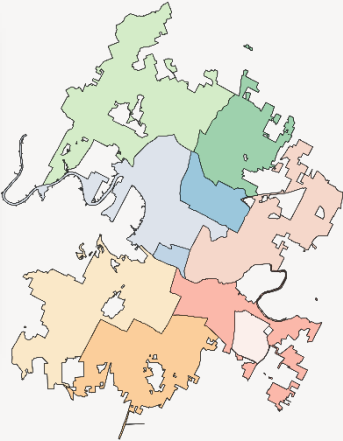

All crime statistics are preliminary and subject to further analysis, revision, or change.  
Source: NIBRS Group A Offense Crimes — Updated Daily

Current: 28 Days	10/26/2025 to 11/22/2025
1 Yr Ago: 28 Days	10/27/2024 to 11/23/2024
Current: YTD	1/1/2025 to 11/22/2025
Current: 365 Days	11/24/2024 to 11/22/2025
1 Yr Ago: 365 Days	11/26/2023 to 11/23/2024



# Crime Science

A few have much

## The Law of Crime Concentration

Crime is concentrated across places, offenders, victims

80-20 Rule

Some have a little

← **J-Curve**

Most have none

**People and Places and Periods (Time)**  
ordered most crime to no crime

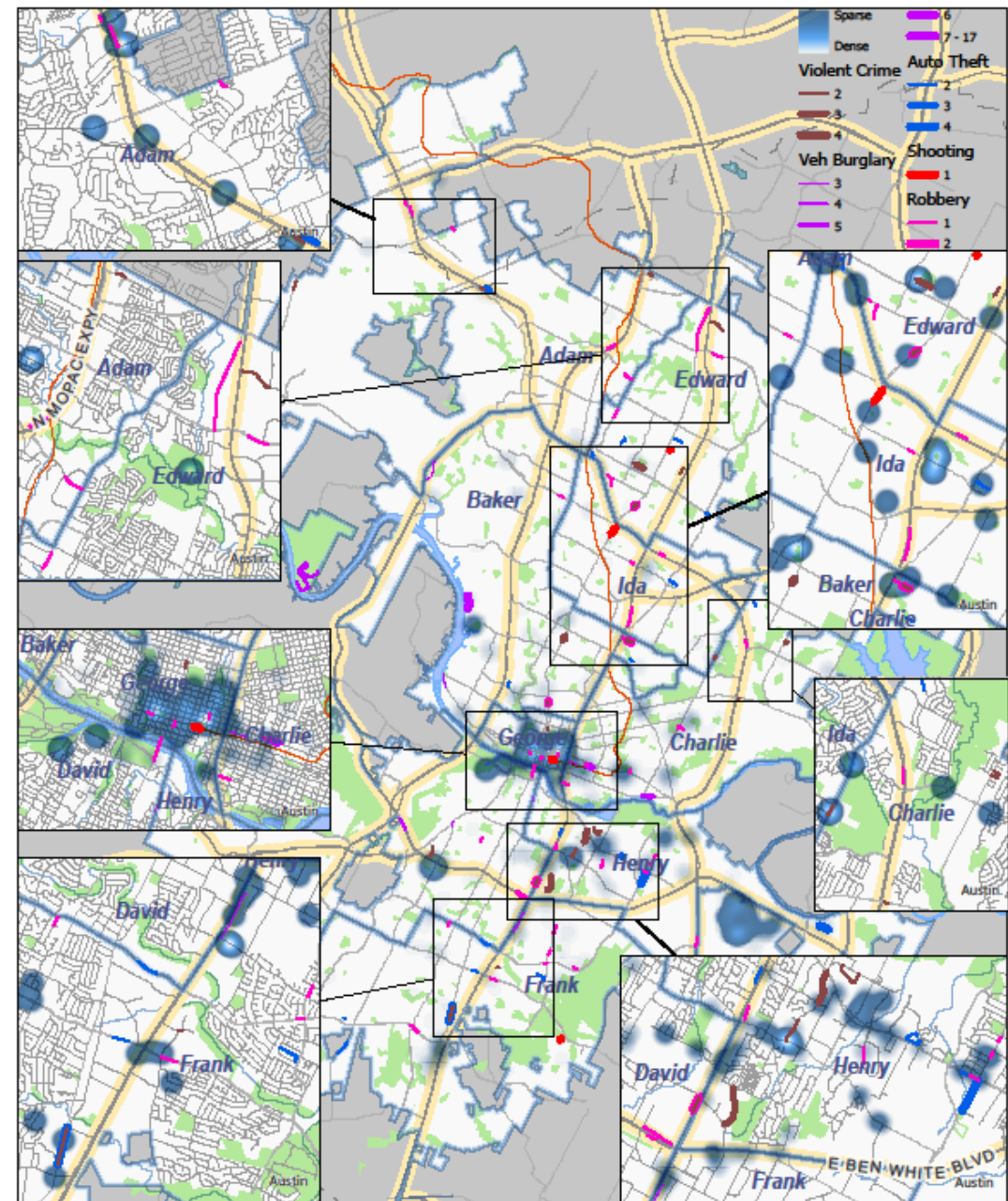

## Hot Segments

Previous 28 Days  
Top Street Segments and Directed Patrol

This map has been produced by the Austin Police Department for the sole purpose of the geographic display of available crime and/or traffic data. No warranty is made with regards to its accuracy or completeness. Created using ESRI ArcGIS Pro 2.9.5. Data is projected using North American Datum 1983, Texas State Plane Central. Units are measured in US Feet. Data sources: Austin Police Department, City of Austin Corporate GIS.

Date Saved: 11/24/2025  
Created by: AP9779

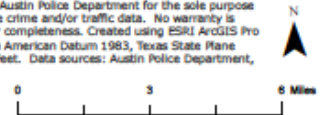

# PERSISTENT HOT SPOTS

## RECURRING VIOLENCE

Crime is highly  
concentrated across  
people and places

# CRIME IS STICKY

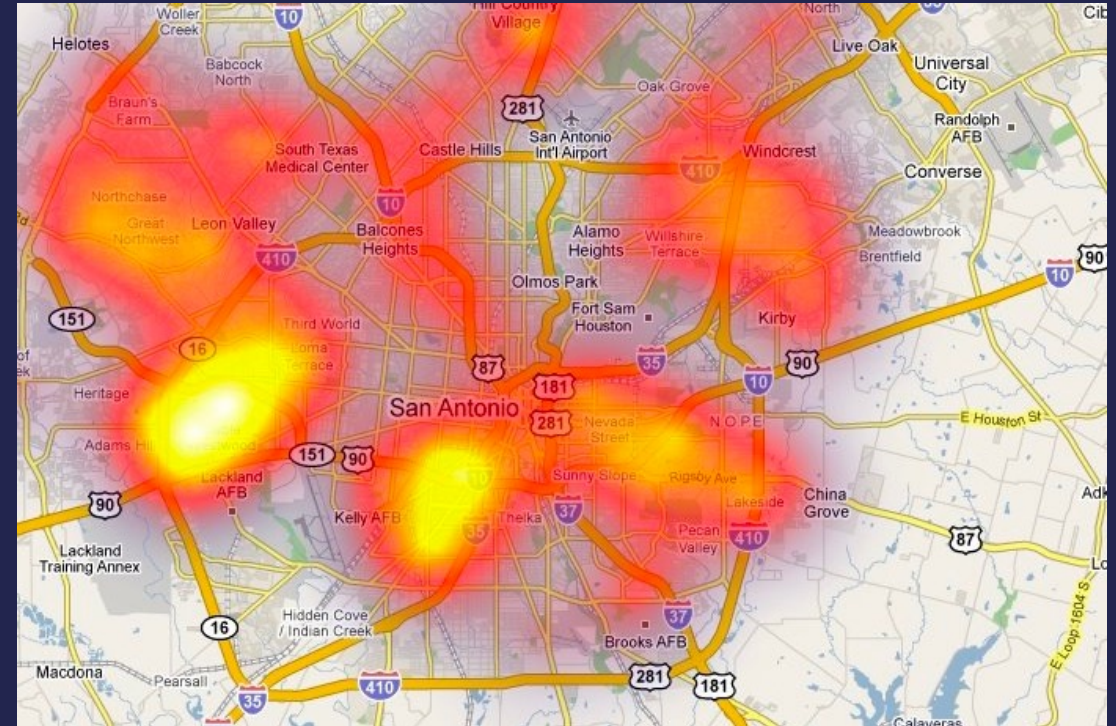



People shot in urban jurisdictions

>40%

IN SMALL  
PREDICTABLE PLACES  
...  
MICRO-HOTSPOTS



# OFFICER SAFETY AND WELLNESS

Risky locations

---

INJURIES

HIGH-RISK ENCOUNTERS

# PLACE NETWORK INVESTIGATIONS







## CRIME SITES

Places where crime regularly occurs

## CONVERGENCE SETTINGS

Public locations where people involved  
in crime congregate



## COMFORT SPACES

Private locations controlled by those engaged in criminal activity



## CORRUPTING SPOTS

Local businesses that drives crime







3522 Reading Road

## BACKGROUND & ORIGINS

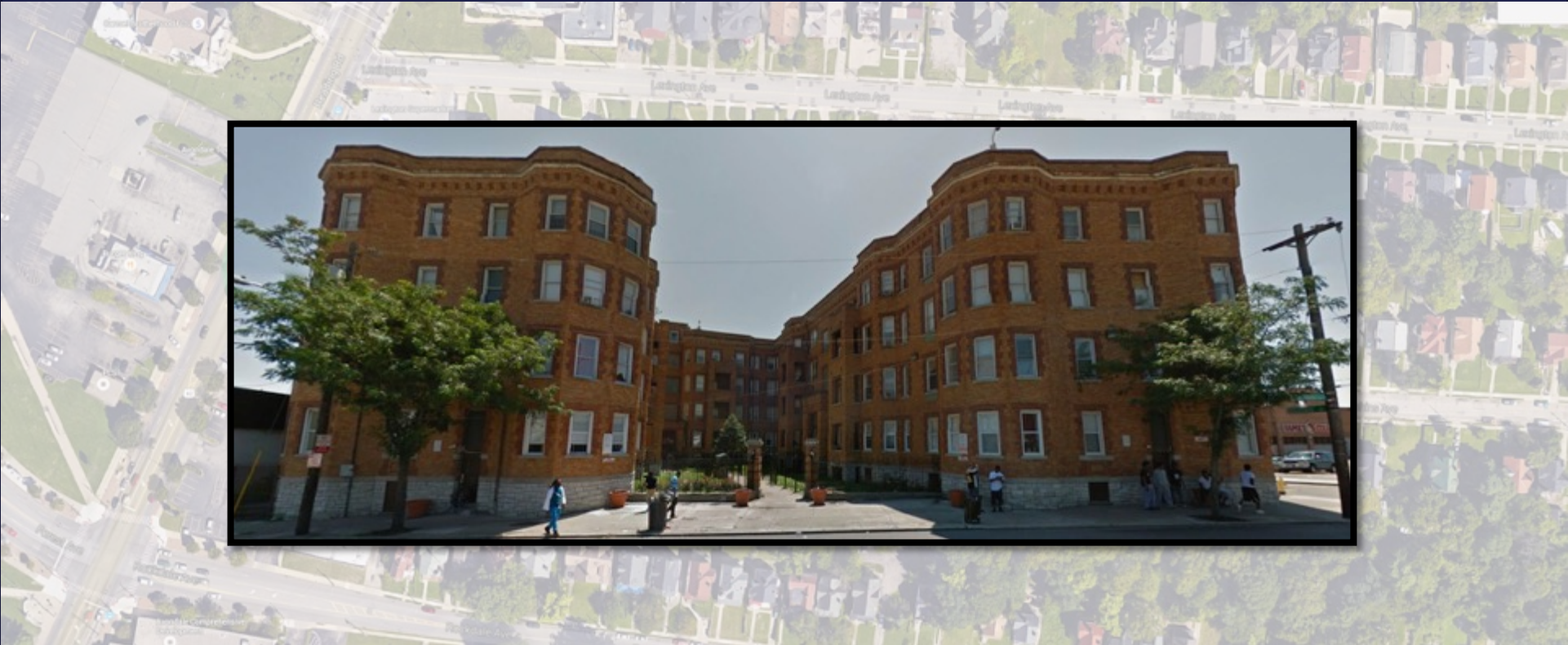

 Crime Site – Most violent proprietary location in Avondale neighborhood



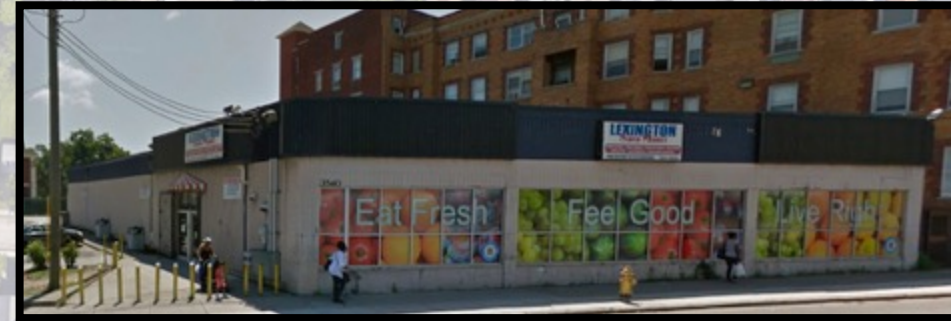

- Crime Site – Most violent proprietary location in Avondale neighborhood
- Convergent Settings – Lincoln Statue, Lexington Supermarket



- Crime Site – Most violent proprietary location in Avondale neighborhood
- Convergent Settings – Lincoln Statue, Lexington Supermarket
- Comfort Spaces – Specific apt. units, Nearby residences



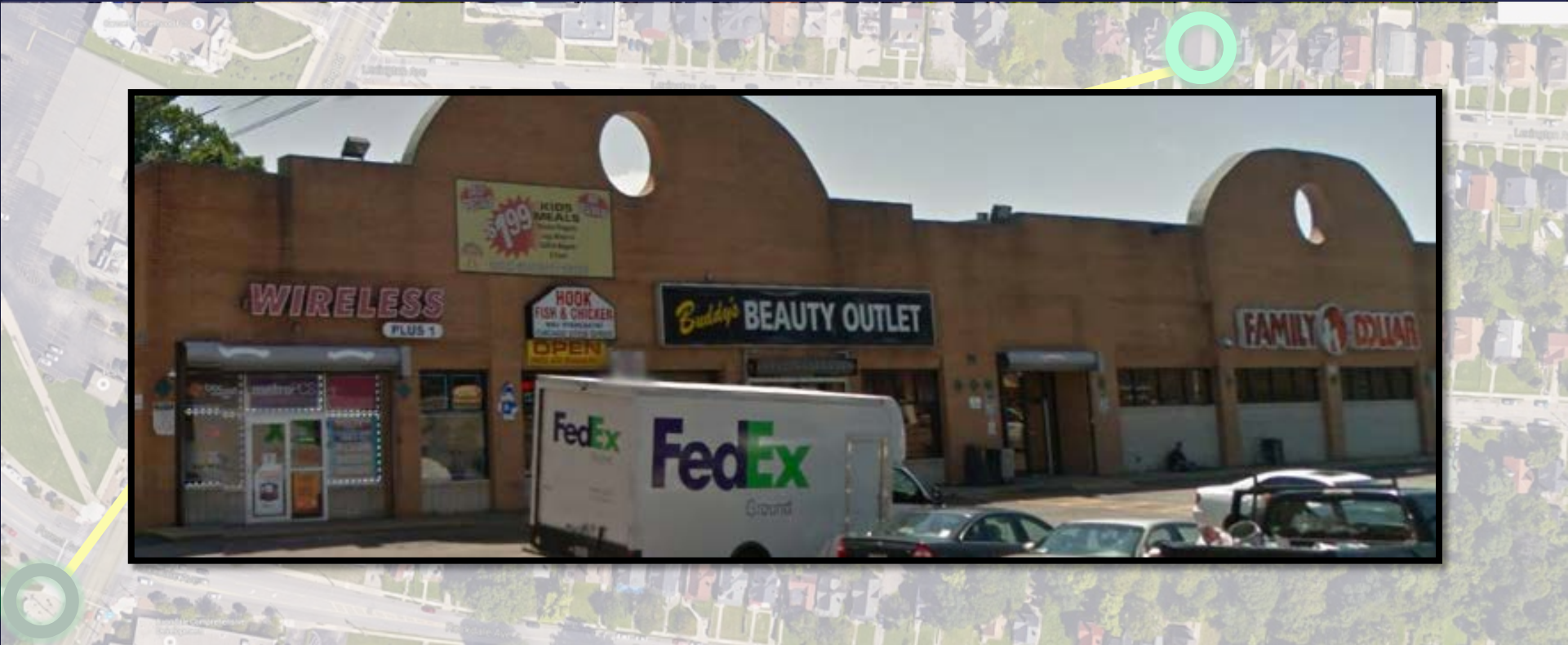

- Crime Site – Most violent proprietary location in Avondale neighborhood
- Convergent Settings – Lincoln Statue, Lexington Supermarket
- Comfort Spaces – Specific apt. units, Nearby residences
- Corrupting Spots – Nearby businesses (some facilitators)



# WHAT DRIVES CRIME?

PERSISTENT HOTSPOTS ARE VISIBLE  
SYMPTOMS

Active criminal (networks)

Underserved communities

Opportunistic violence

Unmanaged NETWORKED places



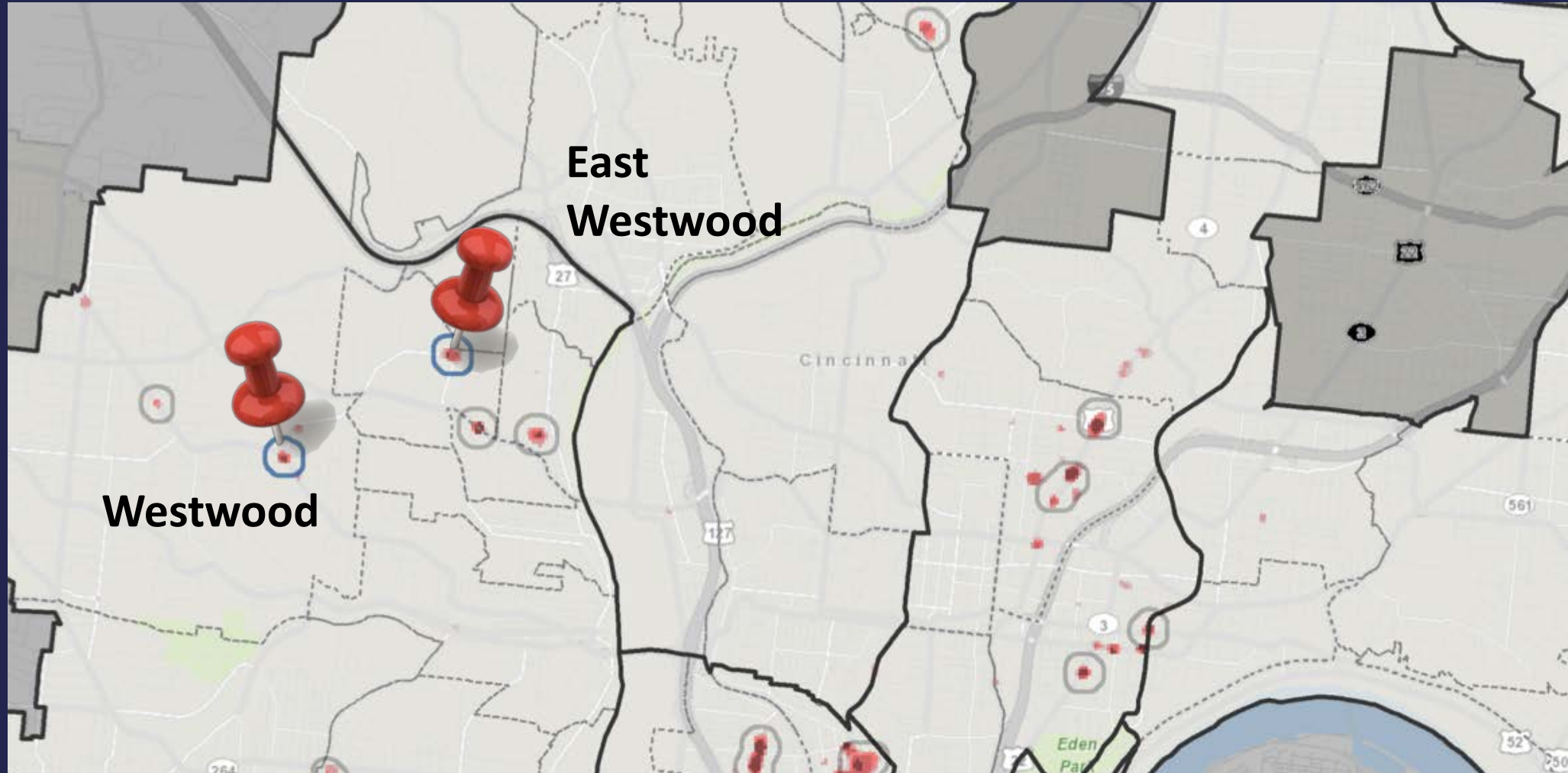

Cincinnati, Ohio

# Place Networks

Baltimore / McHenry Place Network Identification

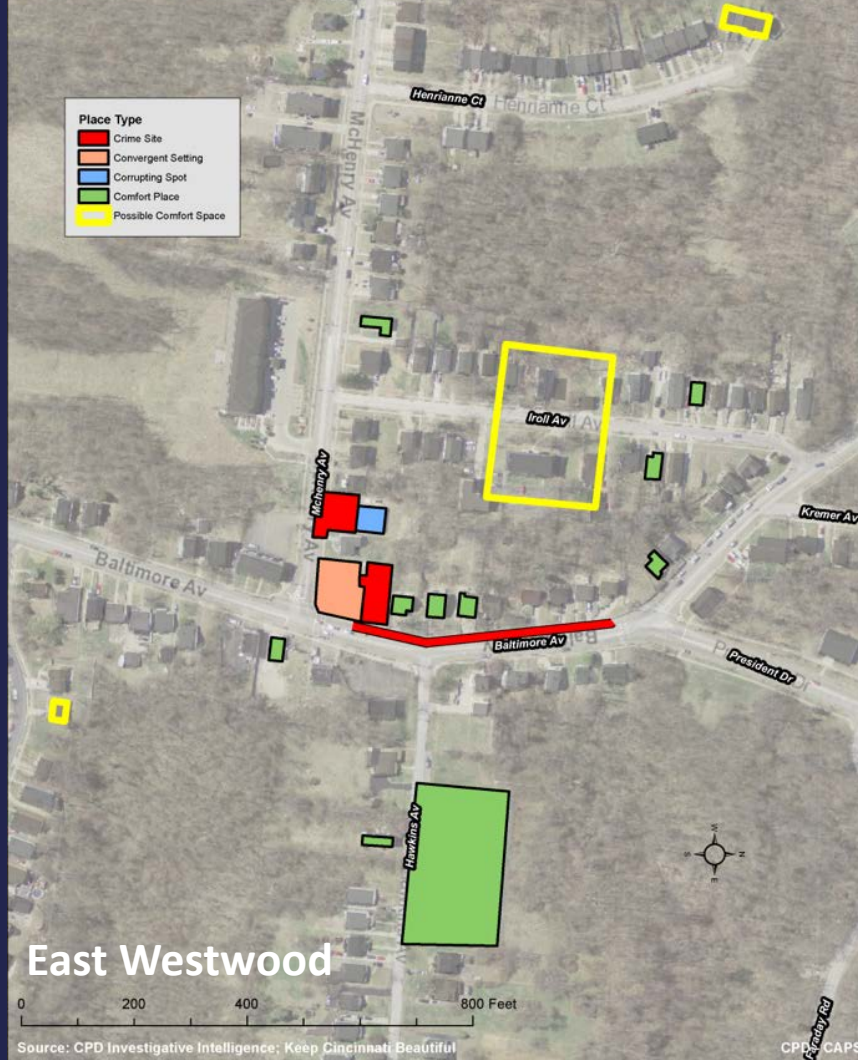

Harrison / McHenry Place Network Identification

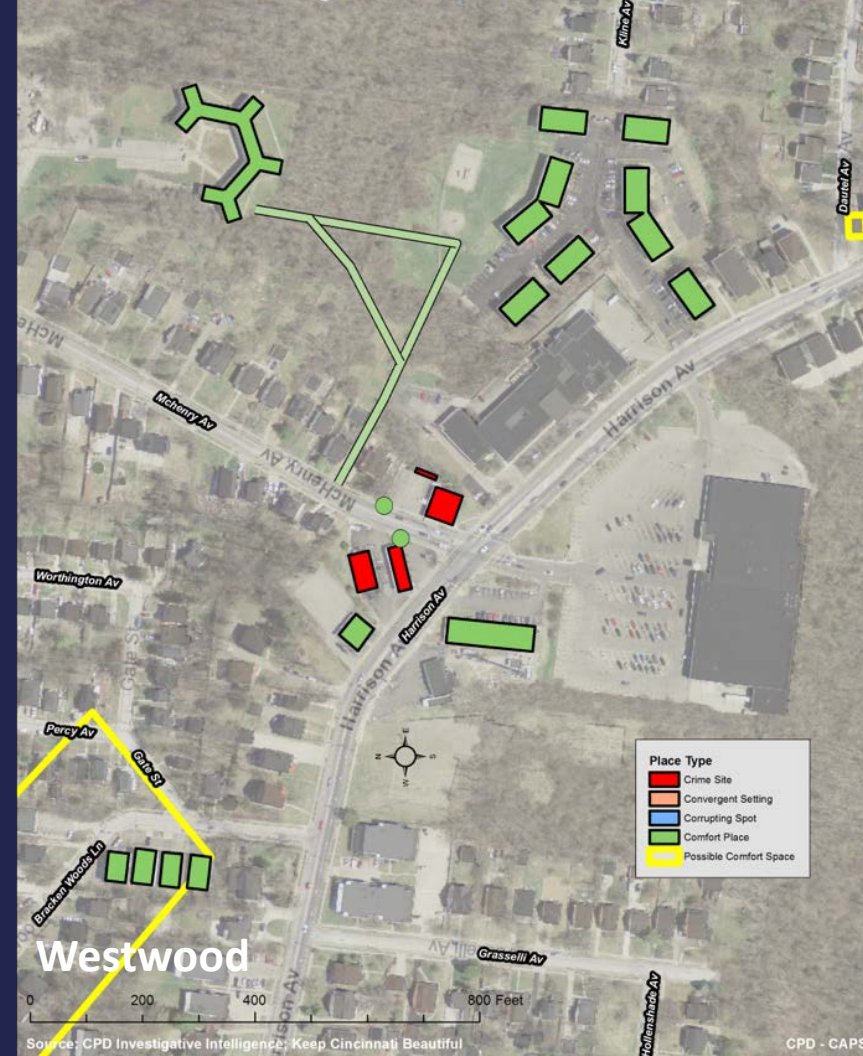





COMFORT SPACES

CRIME SITES



CORRUPTING SPOTS

CONVERGENT SETTINGS

# ELIMINATE CRIME INFRASTRUCTURE



# PROJECT STAGES



## PLACE NETWORK INVESTIGATIONS



### INVESTIGATIONS

Police, working with the community, identify place networks.



### ALL-CITY TEAM

Reviews and pools intelligence, prioritizes city action & resources.



### INTERVENTION

Environmental and management/use changes eliminate crime opportunities.

## THE ALL-CITY TEAM

# COORDINATED RESPONSE

LEVERAGING RESOURCES

## EXAMPLES OF CITY PNI BOARD DEPARTMENT REPRESENTATIVES

City Manager/Mayor

Transportation  
& Engineering

Community and Economic  
Development Corporations

Legal

City  
Planning

Fire

Buildings &  
Inspections

Police

Health

Public  
Services

Parks

Local  
Councils

COMMUNITY VOICE

City Department	Disruption Techniques
Fire	<ul style="list-style-type: none"> <li>• Eliminate hazards (e.g., bootleg mechanics)</li> <li>• Fire code violations fines/arrests</li> </ul>
Traffic/Engineering	<ul style="list-style-type: none"> <li>• Street redesign (e.g., traffic calming, closures)</li> <li>• Adding/removing signage</li> </ul>
Keep America Beautiful Affiliates	<ul style="list-style-type: none"> <li>• Private property consultations (e.g., graffiti removal)</li> <li>• Adding fencing or public space definition markers</li> </ul>
Buildings	<ul style="list-style-type: none"> <li>• Parking spaces, dumpster placement/organization</li> <li>• Execute vacate orders</li> </ul>
Health	<ul style="list-style-type: none"> <li>• Removal of illegal kitchens or vendors</li> <li>• Address lead paint in buildings</li> </ul>
Port Authority	<ul style="list-style-type: none"> <li>• Building demolitions</li> <li>• Initiate large-scale redevelopment projects</li> </ul>
Treasury	<ul style="list-style-type: none"> <li>• Permit revocation (e.g., illegal dance halls)</li> <li>• Citations for non-licensed activities (e.g., gaming)</li> </ul>
Parks & Recreation	<ul style="list-style-type: none"> <li>• Redesign or development of park spaces</li> <li>• Removal of dilapidated playground equipment</li> </ul>
Non-profit Redevelopment Groups	<ul style="list-style-type: none"> <li>• Purchase vacated properties</li> <li>• Help community leaders secure low-income housing</li> </ul>
Public Services	<ul style="list-style-type: none"> <li>• Foliage removal, community clean-up efforts</li> <li>• Altering trash pick-up schedules</li> </ul>
Human Relations Commission	<ul style="list-style-type: none"> <li>• Advocacy and offender desistance outreach</li> <li>• Job and social services messaging</li> </ul>

# ALL-CITY TEAM

# Dynamics of Opportunistic Violence



## *Accountability & Place Management*

Illegal dice games

- Unsecured dumpster

**Fire department**

Accessible illegal guns

- Unkept grass, trash, debris

**Code Enforcement**

Vehicles as Barricades

- Lack of parking restrictions

**Traffic/Engineering**

Loitering/Intimidation

- Unmanaged parking lots

**City Attorney**

Chop shops/storage

- Abandoned properties

**Buildings/  
Inspections**

Retaliation Cycles/Fear

- Repeat offenders

**DA's Office**

Concealment

- Lack of lighting

**Energy**

Food deserts

- Lack of resources/  
services

**Economic  
Development**



# PUSHING TIPPING POINTS



PLACE NETWORK  
INVESTIGATIONS

## NEIGHBORHOOD DYNAMICS

### BLOCKING OPPORTUNITIES

Turns a negative space to a neutral space

### ACTIVATING SPACE

Promotes legitimate use of the location

### CREATING SAFE ANCHORS

Attracts other safe anchors

### SIGNATURE PROJECTS



# A NEW PUBLIC SAFETY MODEL



PLACE NETWORK  
INVESTIGATIONS



# HOLISTIC GOVERNANCE

CITY HALL



Highly focused,  
maximizes scarce  
resources



Accountability,  
partnerships,  
and community  
voice



Sustainable gun  
violence reductions  
stabilizes  
neighborhoods



Role and  
perceptions of  
police

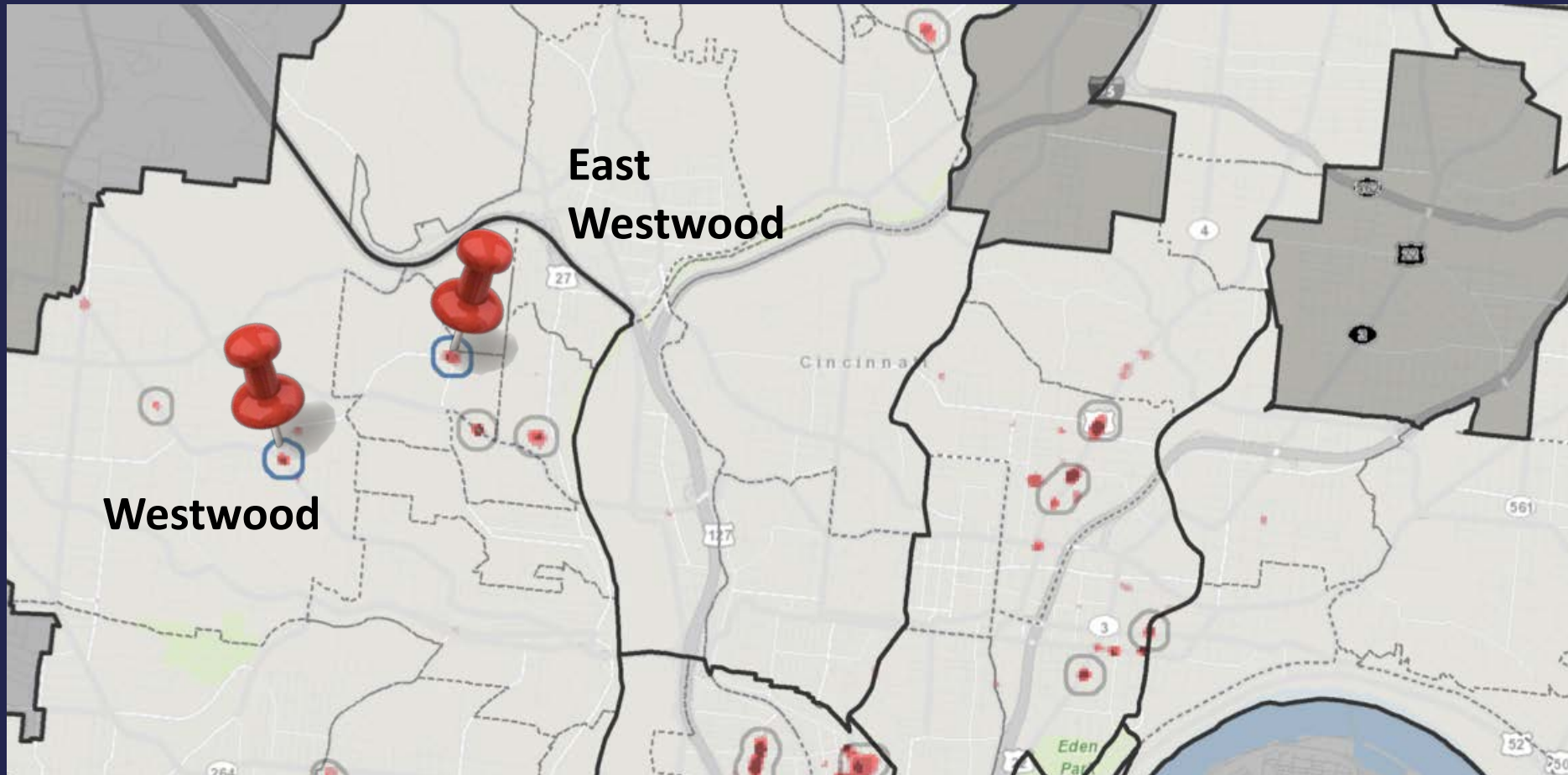

Cincinnati, Ohio

# Shootings

**Prevented**



# Violent Victimizations

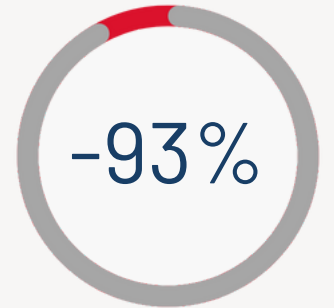
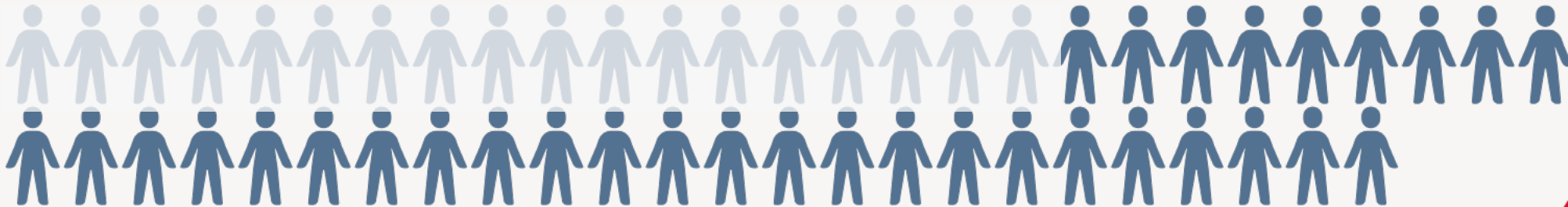



# Arrests

# Avoided

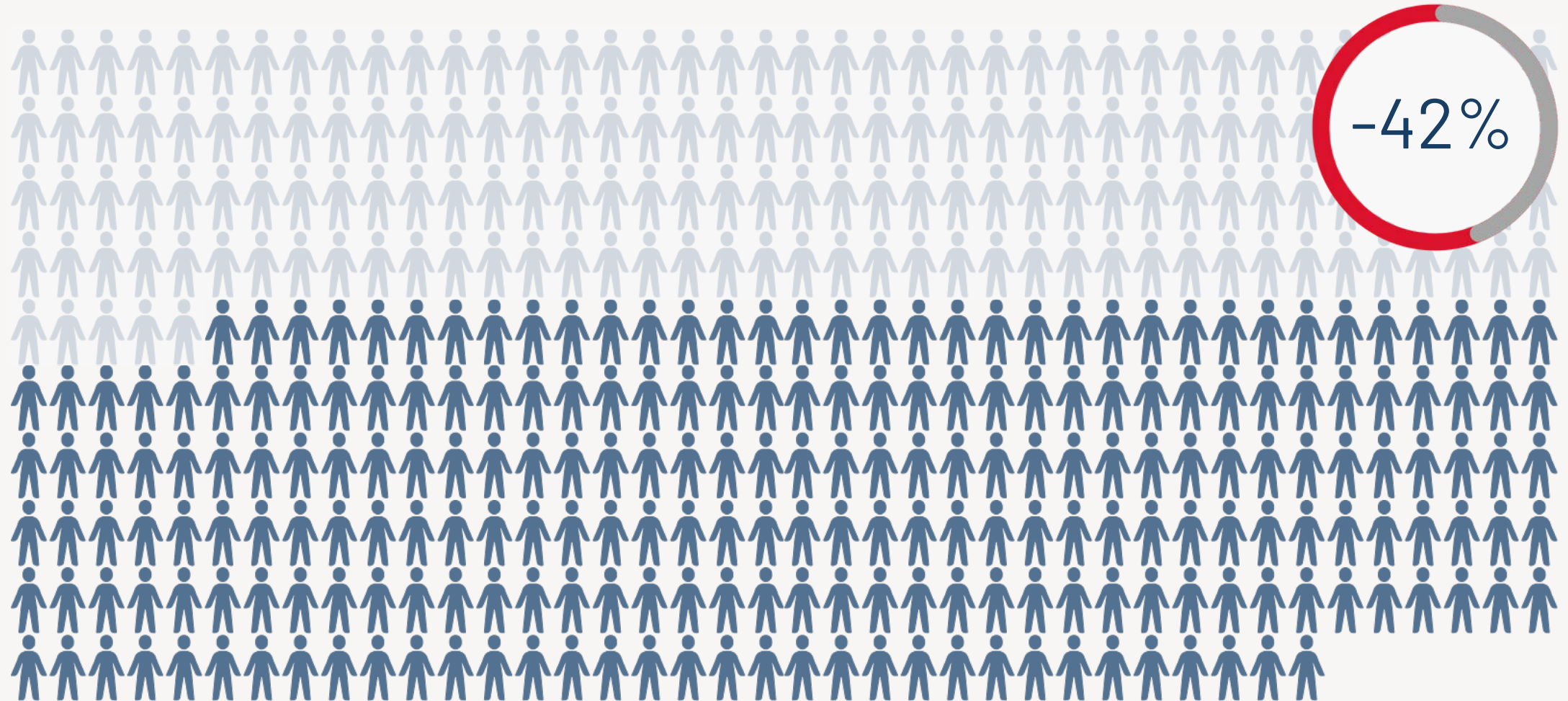

# Site 1

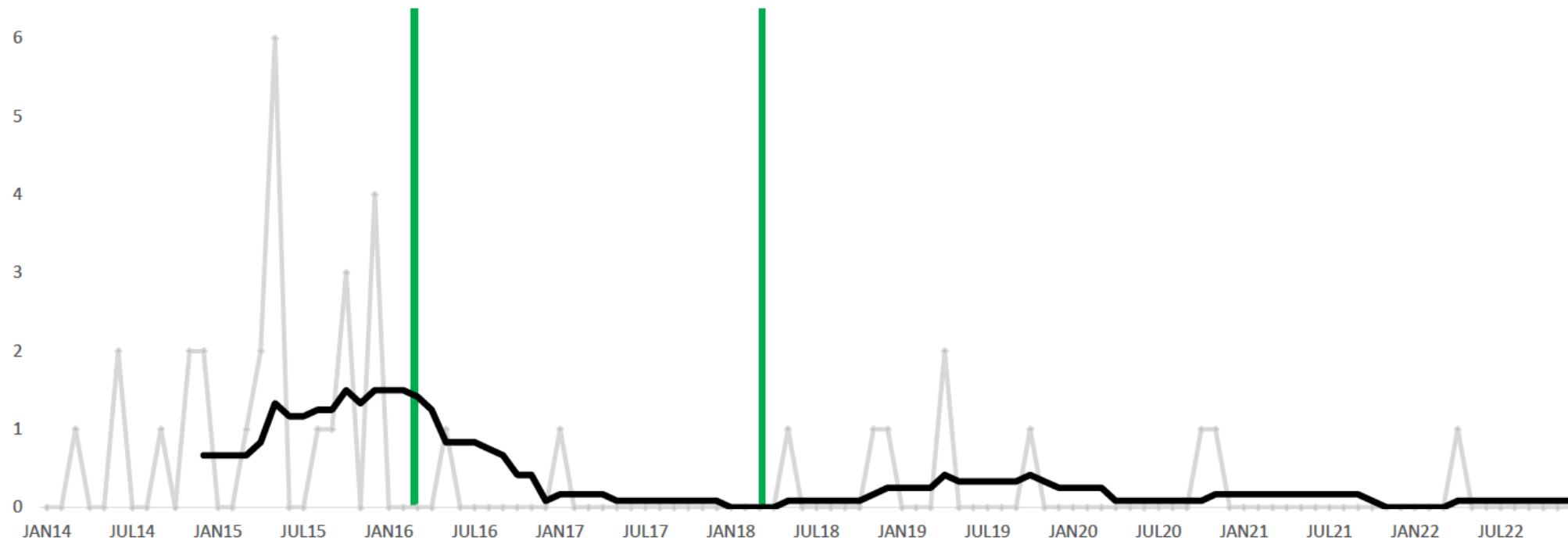

Average Pre (Jan 14-Feb 16) 1  
Average During (Mar 16-Feb18) 0.083333  
Average Post (Mar18-Dec22) 0.155172

## Site 2

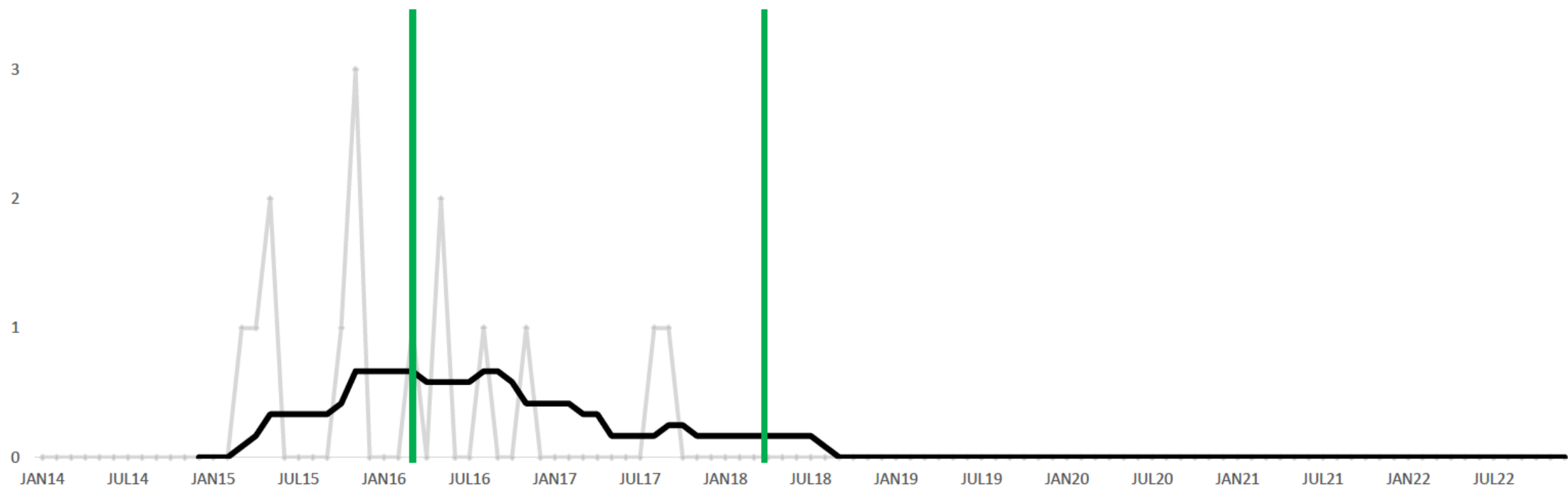

Average Pre (Jan 14-Feb 16) 0.307692  
Average During (Mar 16-Feb 18) 0.291667  
Average Post (Mar 18-Dec 22) 0



# 900 E Braker Ln



01/01/2025 – 09/27/2025

Calls For Service	Cases	Gun Seizures	Arrests	Shootings
137	66	18	28	2

Month Following Operation\*

Calls For Service	Cases	Gun Seizures	Arrests	Shootings
1	0	0	1	0

# PROBLEM-ORIENTED POLICING STRATEGIES



# CENTER FOR PROBLEM-ORIENTED POLICING

*Shaping the Future of Public Safety*



## PROVEN. EFFECTIVE.

The Center for Problem-Oriented Policing (POP) delivers solutions that prevent crime before it happens, protecting first responders and the communities they serve.

- ✓ 20+ years transforming policing worldwide
- ✓ Thousands of officers trained and equipped
- ✓ Internationally recognized & evidence-based



## A BOLD NEW CHAPTER

*Starting in Central Texas*







Center for  
**Problem-Oriented  
Policing**

# CONTACT

Dr. Tamara D. Herold



+1-702-373-7828



[linkedin.com/in/tamara-herold](https://www.linkedin.com/in/tamara-herold)



[Tamara.Herold@txstate.edu](mailto:Tamara.Herold@txstate.edu)