

## EXHIBIT "A"

<b>City of Austin:</b>	Corridor Program	Parcel 5302.004 ROW
<b>Corridor:</b>	Burnet Road	0.0425 Acres, 1,851 Sq. Ft.
<b>Segment:</b>	BURN-C3	Page 1 of 8
<b>Segment From:</b>	Bright Verde Way	May 25, 2021
<b>Limits To:</b>	Loop 1	Revised: June 30, 2021
<b>CSJ:</b>	1376-02-042	

### DESCRIPTION OF PARCEL 5302.004 ROW

DESCRIPTION OF A 0.0425 OF ONE ACRE (1,851 SQUARE FOOT) PARCEL, OUT OF THE JAMES B. ROGERS SURVEY NO. 19, ABSTRACT NO. 659, IN THE CITY OF AUSTIN, TRAVIS COUNTY, TEXAS, BEING A PORTION OF LOT 1A, RESUBDIVISION OF SECTION TWO, BRAKER AT BURNET, A SUBDIVISION OF RECORD IN BOOK 100, PAGE 255, PLAT RECORDS, TRAVIS COUNTY, TEXAS, SAID LOT 1A CONVEYED TO HALLE PROPERTIES, L.L.C. BY DEED, EXECUTED JANUARY 6, 2000, AS RECORDED IN DOCUMENT NO. 2000106083, OFFICIAL PUBLIC RECORDS, TRAVIS COUNTY, TEXAS; SAID 0.0425 OF ONE ACRE PARCEL BEING MORE PARTICULARLY DESCRIBED BY METES AND BOUNDS AS FOLLOWS:

COMMENCING at a 1/2 inch iron rod found at the southeast corner of said Lot 1A and said Halle Properties tract, being at the southwest corner of Lot 2A in said Resubdivision of Section Two, Braker at Burnet subdivision, said Lot 2A conveyed to BSTX 2607 W. Braker Lane, LLC by deed, as recorded in Document No. 2014055627, Official Public Records, Travis County, Texas, and being in the north line of the remainder of that tract described as 0.598 of one acre conveyed to the City of Austin by deed, as recorded in Volume 12550, Page 1002, Real Property Records, Travis County, Texas;

THENCE, along the south line of said Lot 1A and said Halle Properties tract and the north line of the remainder of said 0.598 of one acre City of Austin tract, North 62°00'52" West 277.22 feet to a 1/2 inch iron rod with "MCGRAY MCGRAY" plastic cap set at the southeast corner of this parcel, being at the northwest corner of the remainder of said 0.598 of one acre City of Austin tract, and the northeast corner of a 0.012 of one acre tract described in that Declaration Of Use for Public Right-Of-Way by the City of Austin, as recorded in Document No. 2020232462, Official Public Records, Travis County, Texas, and being an angle point in the existing east right-of-way line of Burnet Road (FM-1325, varying width right-of-way) for the POINT OF BEGINNING, being 64.21 feet right of Engineer's Baseline Station 312+04.02, and having Surface Coordinates of N=10,116,534.26 E=3,120,233.74;

## EXHIBIT "A"

<b>City of Austin:</b>	Corridor Program	Parcel 5302.004 ROW
<b>Corridor:</b>	Burnet Road	0.0425 Acres, 1,851 Sq. Ft.
<b>Segment:</b>	BURN-C3	Page 2 of 8
<b>Segment From:</b>	Bright Verde Way	May 25, 2021
<b>Limits To:</b>	Loop 1	Revised: June 30, 2021
<b>CSJ:</b>	1376-02-042	

### DESCRIPTION OF PARCEL 5302.004 ROW

- 1) THENCE, along the south line of this parcel, said Lot 1A and said Halle Properties tract, the north line of said 0.012 of one acre right-of-way declaration and the said existing east right-of-way line of Burnet Road, **North 62°00'52" West 10.26 feet** to a 1/2 inch iron rod found at the southwest corner of this parcel, said Lot 1A and said Halle Properties tract, being at the northwest corner of said 0.012 of one acre right-of-way declaration, and being an angle point in the said existing east right-of-way line of Burnet Road, and being a point in the east line of that tract described as 1.42 acres conveyed to the State of Texas by deed, as recorded in Volume 663, Page 105, Deed Records, Travis County, Texas;
- 2) THENCE, along the west line of this parcel, said Lot 1A and said Halle Properties tract, the east line of said 1.42 acre State of Texas tract and the said existing east right-of-way line of Burnet Road, **North 15°00'50" East 123.57 feet** to a 1/2 inch iron rod found at the northwest corner of this parcel, said Lot 1A and said Halle Properties tract, and at the southwest corner of that tract described as 3,423 square feet conveyed to the City of Austin by deed, as recorded in Volume 9134, Page 220, Real Property Records, Travis County, Texas, and being in the existing south right-of-way line of Braker Lane (varying width right-of-way);
- 3) THENCE, along the north line of this parcel, said Lot 1A and said Halle Properties tract being the said existing south right-of-way line of Braker Lane and south line of said 3,423 square foot tract, **South 82°41'35" East 15.40 feet** to a 1/2 inch iron rod with "MCGRAY MCGRAY" plastic cap set at the northeast corner of this parcel, being 69.25 feet right of Engineer's Baseline Station 313+31.97, from which a 1/2 inch iron rod found at the northeast corner of said Lot 1A and said Halle Properties tract, being at the northwest corner of said Lot 2A and said BSTX 2607 W. Braker Lane tract, bears South 82°41'35" East 236.75 feet;

## EXHIBIT "A"

<b>City of Austin:</b>	Corridor Program	Parcel 5302.004 ROW
<b>Corridor:</b>	Burnet Road	0.0425 Acres, 1,851 Sq. Ft.
<b>Segment:</b>	BURN-C3	Page 3 of 8
<b>Segment From:</b>	Bright Verde Way	May 25, 2021
<b>Limits To:</b>	Loop 1	Revised: June 30, 2021
<b>CSJ:</b>	1376-02-042	

### DESCRIPTION OF PARCEL 5302.004 ROW

THENCE, along the proposed east line of this parcel, crossing said Lot 1A and said Halle Properties tract, the following two (2) courses, numbered 4 and 5:

- 4) **South 15°06'37" West 104.09 feet** to a 1/2 inch iron rod with "MCGRAY MCGRAY" plastic cap set, being 69.25 feet right of Engineer's Baseline Station 312+27.87; and
- 5) **South 27°03'09" West 24.38 feet** to the POINT OF BEGINNING and containing 0.0425 of one acre (1,851 square feet) of land within these metes and bounds.

### Notes

1. All bearings and coordinates described herein are based on the Texas Coordinate System (TCS), Central Zone (4203), North American Datum of 1983 (NAD 83) 2011 Adjustment, Epoch 2010.00. All distances and coordinates described herein are Surface and may be converted to Grid by dividing the combined Adjustment Factor of 1.00011. All measurements are in U.S. Survey Feet.
2. A parcel plat of even date was prepared in conjunction with this property description.
3. \*\*The monument(s) described as "calculated" may be set with a typical ROW/Easement marker, after acquisition is completed, under the supervision of a Registered Professional Land Surveyor, either employed or retained by the City of Austin.
4. Stations and offsets are relative to Corridor Centerline provided by Engineer on 05/15/2020.

Revised 06/30/2021: On plat pages 6-8, update existing improvements to match current conditions, add offset dimensions, correct reference to Building Setback Line.

## EXHIBIT "A"

**City of Austin:** Corridor Program  
**Corridor:** Burnet Road  
**Segment:** BURN-C3  
**Segment From:** Bright Verde Way  
**Limits To:** Loop 1  
**CSJ:** 1376-02-042

Parcel 5302.004 ROW  
0.0425 Acres, 1,851 Sq. Ft.  
Page 4 of 8  
May 25, 2021  
Revised: June 30, 2021

### DESCRIPTION OF PARCEL 5302.004 ROW

SURVEYED BY:

**McGRAY & McGRAY LAND SURVEYORS, INC.**

3301 Hancock Dr., Ste. 6

Austin, TX 78731 (512) 451-8591

TBPELS Survey Firm# 10095500



06/30/2021

Chris Conrad, Reg. Professional Land Surveyor No. 5623

Date

M:/COA-CORRIDORS-2018/CDM Smith~18-046\_Burnet Road/Descriptions/Parcel 5302.004

Issued 05/25/2021

Revised 06/30/2021

AUSTIN GRID K-32  
PARCEL ID: 547964

JAMES B. ROGERS  
SURVEY NO. 19  
ABSTRACT NO. 659

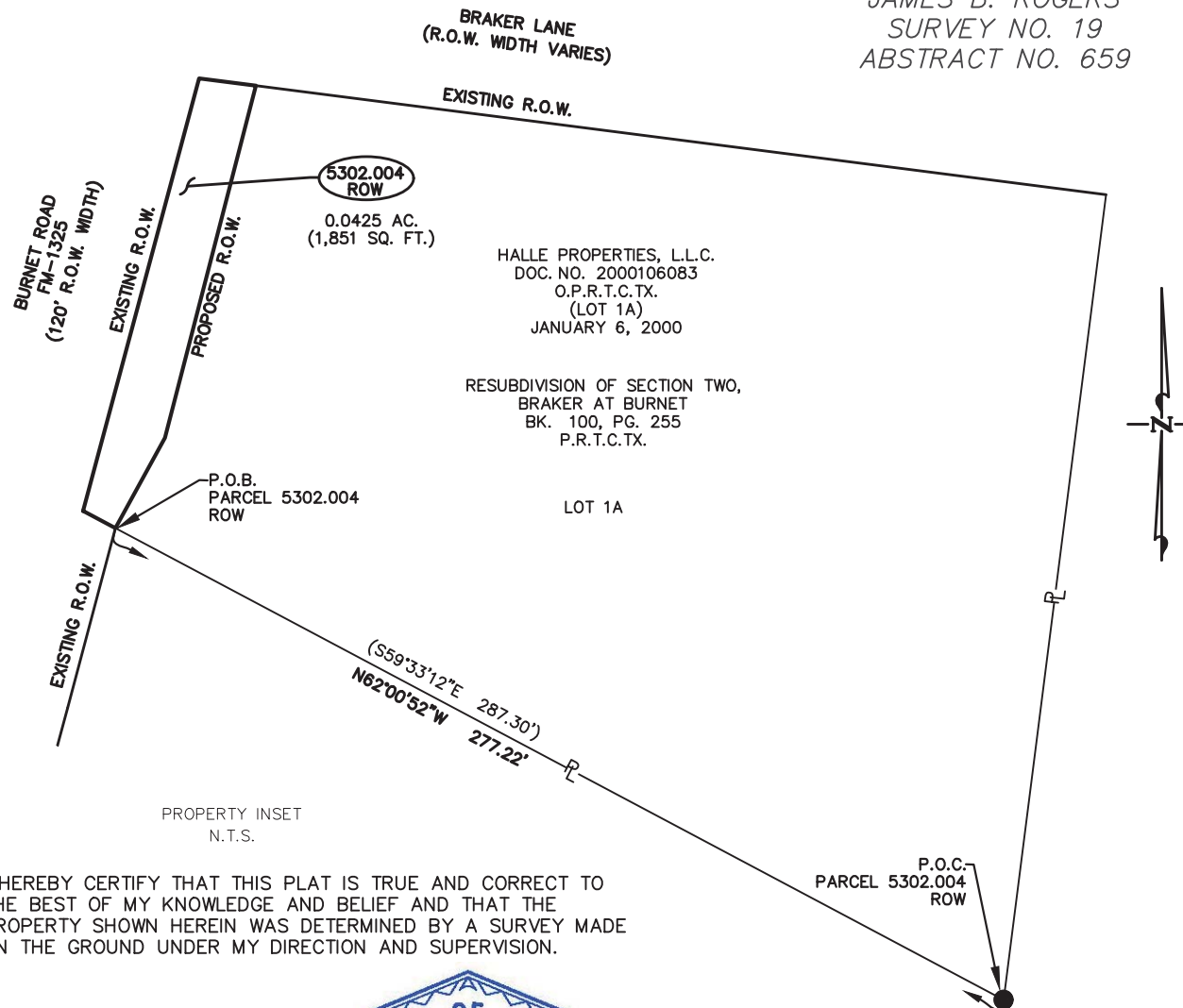

I HEREBY CERTIFY THAT THIS PLAT IS TRUE AND CORRECT TO THE BEST OF MY KNOWLEDGE AND BELIEF AND THAT THE PROPERTY SHOWN HEREIN WAS DETERMINED BY A SURVEY MADE ON THE GROUND UNDER MY DIRECTION AND SUPERVISION.



06/30/2021

CHRIS CONRAD, REG. PROF. LAND SURVEYOR NO. 5623      DATE \_\_\_\_\_  
Note: There is a description to accompany this plat.

- NOTES:

1. ALL BEARINGS AND COORDINATES SHOWN HEREON ARE BASED ON THE TEXAS COORDINATE SYSTEM (TCS), CENTRAL ZONE (4203), NORTH AMERICAN DATUM OF 1983 (NAD 83) 2011 ADJUSTMENT, EPOCH 2010.00. ALL DISTANCES AND COORDINATES SHOWN HEREON ARE SURFACE AND MAY BE CONVERTED TO GRID BY DIVIDING THE COMBINED ADJUSTMENT FACTOR OF 1.00011. ALL MEASUREMENTS ARE IN U.S. SURVEY FEET.
2. A PROPERTY DESCRIPTION OF EVEN DATE WAS PREPARED IN CONJUNCTION WITH THIS PARCEL PLAT.
3. \*\*THE MONUMENT(S) DESCRIBED AS "CALCULATED" MAY BE SET WITH TYPICAL ROW/EASEMENT MARKER, AFTER ACQUISITION IS COMPLETED, UNDER THE SUPERVISION OF A REGISTERED PROFESSIONAL LAND SURVEYOR, EITHER EMPLOYED OR RETAINED BY THE CITY OF AUSTIN.
4. STATIONS AND OFFSETS ARE RELATIVE TO CORRIDOR CENTERLINE PROVIDED BY ENGINEER ON 5/12/2020.

REVISIONS	
06/30/2021	ON PLAT PAGES 6-8, UPDATE EXISTING IMPROVEMENTS TO MATCH CURRENT CONDITIONS, ADD OFFSET DIMENSIONS, CORRECT REFERENCE TO BUILDING SETBACK LINE
-	-

AREA TABLE - ACRES (SQUARE FEET)		
WHOLE PROPERTY	ACQUISITION	REMAINDER
1.045 AC. (45,528 SF.)	0.0425 AC. (1,851 SF.)	1.003 AC. (43,677 SF.)

 **McGRAY & McGRAY**  
**LAND SURVEYORS, INC.**  
3301 HANCOCK DRIVE #6  
AUSTIN, TEXAS 78731  
MCGRAY.COM (512) 451-8591  
TBPELS SURVEY FIRM #10095500

<b>CITY OF AUSTIN – CORRIDOR PROGRAM</b>			
<b>BURNET ROAD CORRIDOR, SEGMENT C3</b>			
<b>PARCEL PLAT – 5302.004 ROW</b>			
<b>0.0425 ACRES, (1,851 SQ. FT.)</b>			
<b>CSJ:</b>	<b>1376-02-042</b>	<b>AUSTIN GRID#</b>	<b>K-32</b>
<b>SURVEY DATE:</b>	<b>05/25/2021</b>	<b>PROJECT:</b>	<b>18-046</b>
<b>REVISION DATE:</b>	<b>06/30/2021</b>	<b>PROPERTY ID:</b>	<b>547964</b>
<b>SCALE:</b>	<b>N.T.S.</b>	<b>PAGE:</b>	<b>5 OF 8</b>

EXHIBIT "A"

JAMES B. ROGERS  
SURVEY NO. 19  
ABSTRACT NO. 659

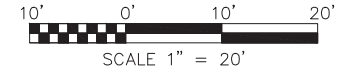

MATCHLINE PAGE 7 OF 8

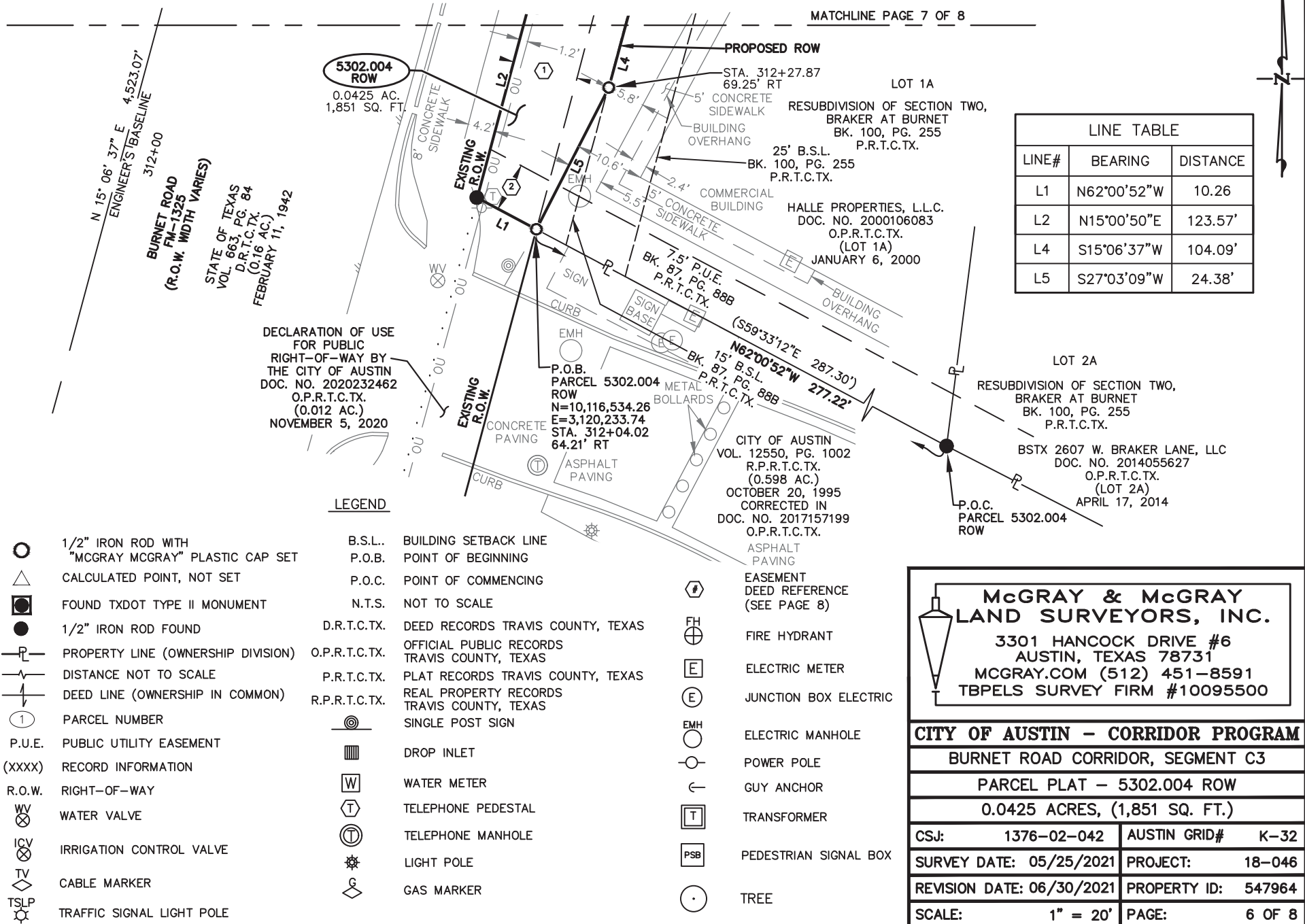

LINE TABLE		
LINE#	BEARING	DISTANCE
L1	N62°00'52"W	10.26
L2	N15°00'50"E	123.57'
L4	S15°06'37"W	104.09'
L5	S27°03'09"W	24.38'

DECLARATION OF USE  
FOR PUBLIC  
RIGHT-OF-WAY BY  
THE CITY OF AUSTIN  
DOC. NO. 2020232462  
O.P.R.T.C.TX.  
(0.012 AC.)  
NOVEMBER 5, 2020

LEGEND

- |   |  |  |
|---|--|--|
| ○ 1/2" IRON ROD WITH<br>"MCGRAY MCGRAY" PLASTIC CAP SET | B.S.L.. BUILDING SETBACK LINE                              | ⦿ EASEMENT<br>DEED REFERENCE<br>(SEE PAGE 8) |
| △ CALCULATED POINT, NOT SET                             | P.O.B. POINT OF BEGINNING                                  | ⊕ FIRE HYDRANT                               |
| ■ FOUND TXDOT TYPE II MONUMENT                          | P.O.C. POINT OF COMMENCING                                 | ⊞ ELECTRIC METER                             |
| ● 1/2" IRON ROD FOUND                                   | N.T.S. NOT TO SCALE  | ⊞ JUNCTION BOX ELECTRIC                      |
| — PROPERTY LINE (OWNERSHIP DIVISION)                    | D.R.T.C.TX. DEED RECORDS TRAVIS COUNTY, TEXAS              | ⊞ ELECTRIC MANHOLE                           |
| — DISTANCE NOT TO SCALE                                 | O.P.R.T.C.TX. OFFICIAL PUBLIC RECORDS TRAVIS COUNTY, TEXAS | ⊞ POWER POLE                                 |
| — DEED LINE (OWNERSHIP IN COMMON)                       | P.R.T.C.TX. PLAT RECORDS TRAVIS COUNTY, TEXAS              | ⊞ GUY ANCHOR                                 |
| ① PARCEL NUMBER   | R.P.R.T.C.TX. REAL PROPERTY RECORDS TRAVIS COUNTY, TEXAS   | ⊞ TRANSFORMER                                |
| P.U.E. PUBLIC UTILITY EASEMENT                          | ⊞ SINGLE POST SIGN   | ⊞ PEDESTRIAN SIGNAL BOX                      |
| (XXXX) RECORD INFORMATION                               | ⊞ DROP INLET   | ○ TREE                                       |
| R.O.W. RIGHT-OF-WAY                                     | ⊞ WATER METER  |  |
| ⊞ WATER VALVE   | ⊞ TELEPHONE PEDESTAL                                       |  |
| ⊞ IRRIGATION CONTROL VALVE                              | ⊞ TELEPHONE MANHOLE  |  |
| ⊞ CABLE MARKER  | ⊞ LIGHT POLE   |  |
| ⊞ TRAFFIC SIGNAL LIGHT POLE                             | ⊞ GAS MARKER   |  |

**McGRAY & McGRAY  
LAND SURVEYORS, INC.**

3301 HANCOCK DRIVE #6  
AUSTIN, TEXAS 78731  
MCGRAY.COM (512) 451-8591  
TBPELS SURVEY FIRM #10095500

<b>CITY OF AUSTIN - CORRIDOR PROGRAM</b>		
BURNET ROAD CORRIDOR, SEGMENT C3		
PARCEL PLAT - 5302.004 ROW		
0.0425 ACRES, (1,851 SQ. FT.)		
CSJ:	1376-02-042	AUSTIN GRID# K-32
SURVEY DATE:	05/25/2021	PROJECT: 18-046
REVISION DATE:	06/30/2021	PROPERTY ID: 547964
SCALE:	1" = 20'	PAGE: 6 OF 8

EXHIBIT "A"



JAMES B. ROGERS  
SURVEY NO. 19  
ABSTRACT NO. 659

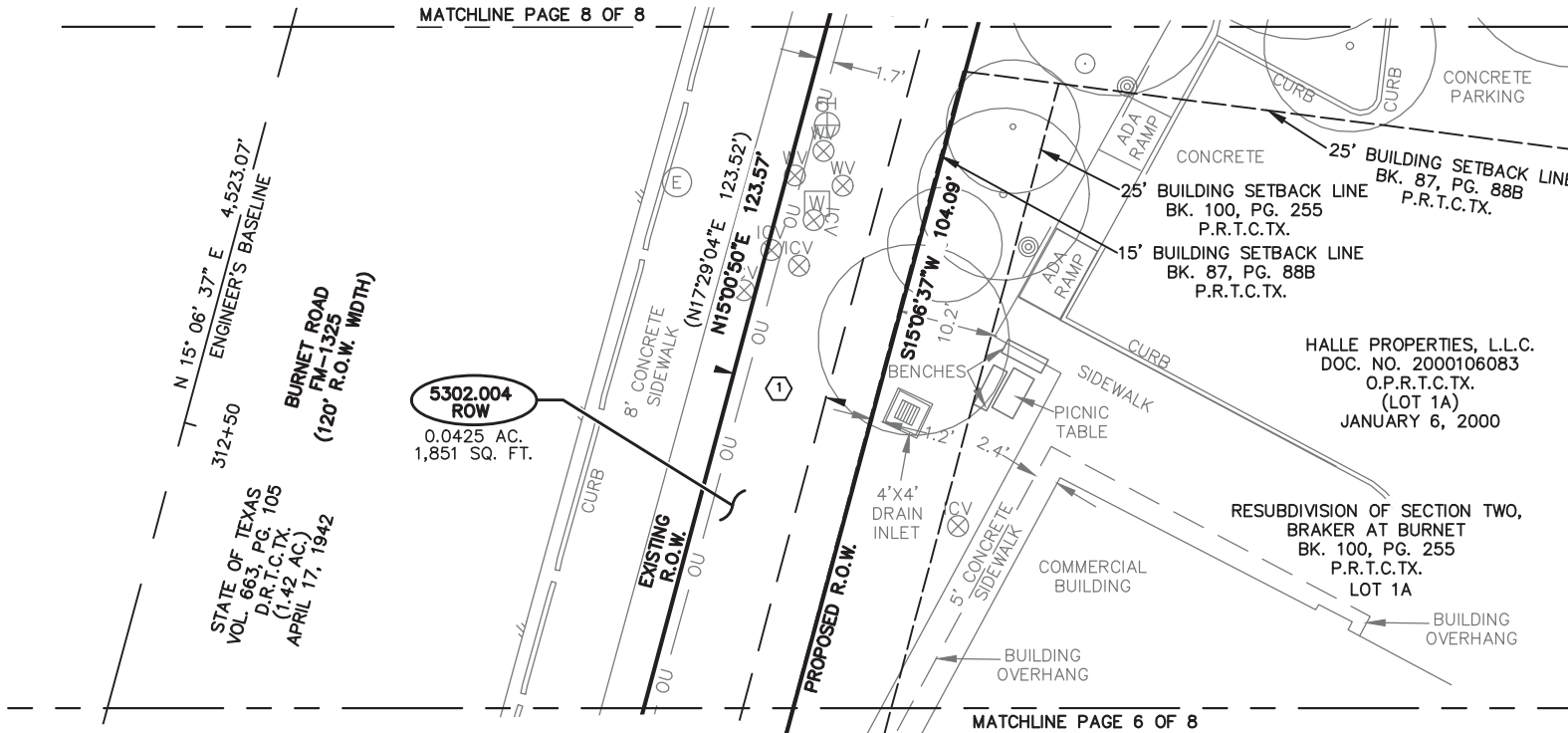
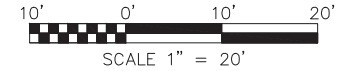

**LEGEND**

	1/2" IRON ROD WITH "MCGRAY MCGRAY" PLASTIC CAP SET		B.S.L. BUILDING SETBACK LINE		TREE
	CALCULATED POINT, NOT SET		P.O.B. POINT OF BEGINNING		EASEMENT DEED REFERENCE (SEE PAGE 8)
	FOUND TXDOT TYPE II MONUMENT		P.O.C. POINT OF COMMENCING		FIRE HYDRANT
	1/2" IRON ROD FOUND		N.T.S. NOT TO SCALE		ELECTRIC METER
	PROPERTY LINE (OWNERSHIP DIVISION)		D.R.T.C.TX. DEED RECORDS TRAVIS COUNTY, TEXAS		JUNCTION BOX ELECTRIC
	DISTANCE NOT TO SCALE		O.P.R.T.C.TX. OFFICIAL PUBLIC RECORDS TRAVIS COUNTY, TEXAS		ELECTRIC MANHOLE
	DEED LINE (OWNERSHIP IN COMMON)		P.R.T.C.TX. PLAT RECORDS TRAVIS COUNTY, TEXAS		POWER POLE
	PARCEL NUMBER		R.P.R.T.C.TX. REAL PROPERTY RECORDS TRAVIS COUNTY, TEXAS		GUY ANCHOR
	P.U.E. PUBLIC UTILITY EASEMENT		SINGLE POST SIGN		TRANSFORMER
	(XXXX) RECORD INFORMATION		DROP INLET		PEDESTRIAN SIGNAL BOX
	R.O.W. RIGHT-OF-WAY		WATER METER		TRAFFIC SIGNAL LIGHT POLE
	WV WATER VALVE		TELEPHONE PEDESTAL		
	ICV IRRIGATION CONTROL VALVE		TELEPHONE MANHOLE		
	CABLE MARKER		LIGHT POLE		
			GAS MARKER		

**McGRAY & McGRAY**  
**LAND SURVEYORS, INC.**

3301 HANCOCK DRIVE #6  
AUSTIN, TEXAS 78731  
MCGRAY.COM (512) 451-8591  
TBPELS SURVEY FIRM #10095500

<b>CITY OF AUSTIN - CORRIDOR PROGRAM</b>		
BURNET ROAD CORRIDOR, SEGMENT C3		
PARCEL PLAT - 5302.004 ROW		
0.0425 ACRES, (1,851 SQ. FT.)		
CSJ:	1376-02-042	AUSTIN GRID# K-32
SURVEY DATE:	05/25/2021	PROJECT: 18-046
REVISION DATE:	06/30/2021	PROPERTY ID: 547964
SCALE:	1" = 20'	PAGE: 7 OF 8

EXHIBIT "A"

JAMES B. ROGERS  
SURVEY NO. 19  
ABSTRACT NO. 659

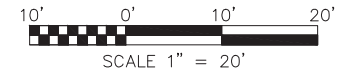

LINE TABLE		
LINE#	BEARING	DISTANCE
L2	N15°00'50"E	123.57'
L3	S82°41'35"E	15.40'
L4	S15°06'37"W	104.09'

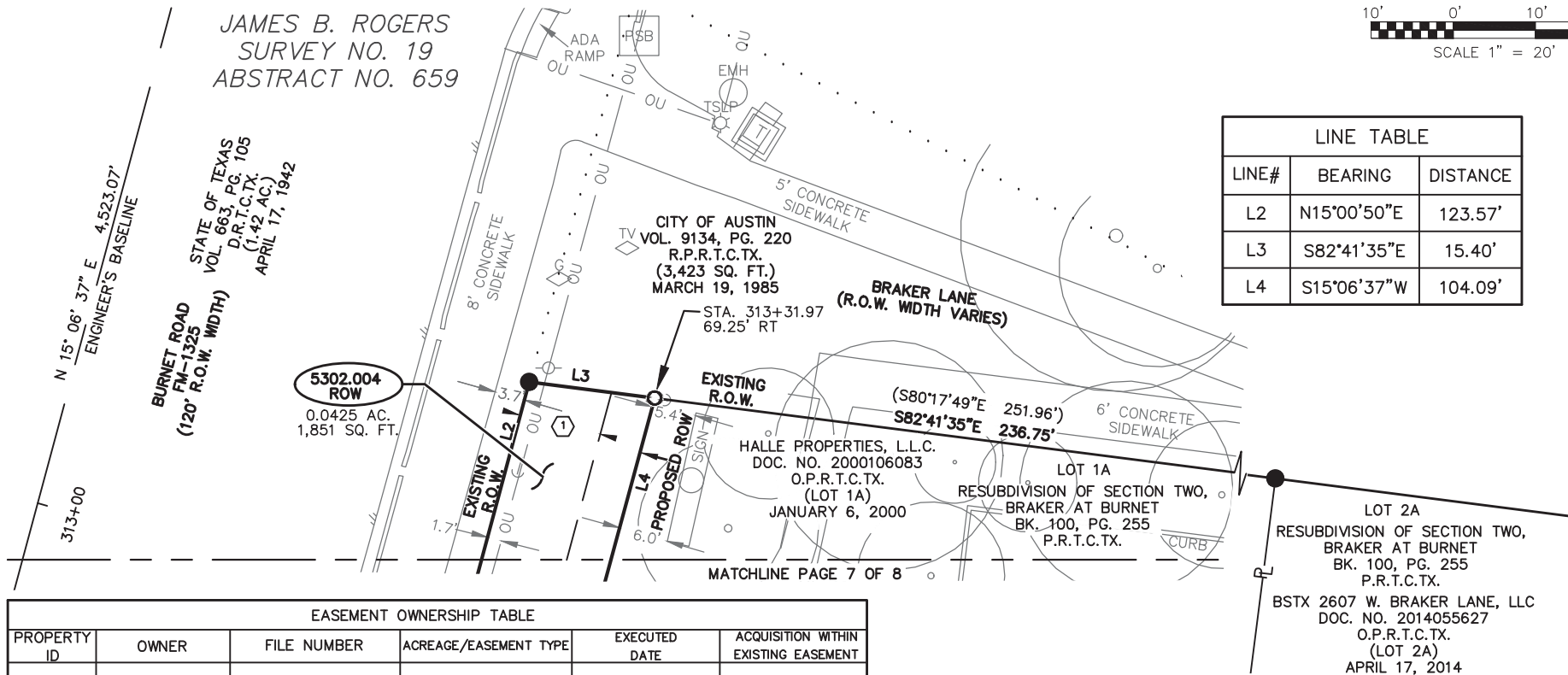

EASEMENT OWNERSHIP TABLE					
PROPERTY ID	OWNER	FILE NUMBER	ACREAGE/EASEMENT TYPE	EXECUTED DATE	ACQUISITION WITHIN EXISTING EASEMENT
①	CITY OF AUSTIN	DOC. NO. 1999127582 O.P.R.T.C.TX.	10' WIDE ELECTRIC EASEMENT	OCTOBER 20, 1999	1,254 SQ. FT.
②	THE PUBLIC	BK. 87, PG. 88B P.R.T.C.TX.	7.5' WIDE PUBLIC UTILITY EASEMENT	MAY 15, 1987	83 SQ. FT.

LEGEND

○	1/2" IRON ROD WITH "MCGRAY MCGRAY" PLASTIC CAP SET	B.S.L.	BUILDING SETBACK LINE	○	TREE
△	CALCULATED POINT, NOT SET	P.O.B.	POINT OF BEGINNING	⊙	TRAFFIC SIGNAL LIGHT POLE
■	FOUND TXDOT TYPE II MONUMENT	P.O.C.	POINT OF COMMENCING	◇	CABLE MARKER
●	1/2" IRON ROD FOUND	N.T.S.	NOT TO SCALE	⊕	EASEMENT DEED REFERENCE (SEE PAGE 8)
— —	PROPERTY LINE (OWNERSHIP DIVISION)	D.R.T.C.TX.	DEED RECORDS TRAVIS COUNTY, TEXAS	⊕	FIRE HYDRANT
— —	DISTANCE NOT TO SCALE	O.P.R.T.C.TX.	OFFICIAL PUBLIC RECORDS TRAVIS COUNTY, TEXAS	⊕	ELECTRIC METER
— —	DEED LINE (OWNERSHIP IN COMMON)	P.R.T.C.TX.	PLAT RECORDS TRAVIS COUNTY, TEXAS	⊕	JUNCTION BOX ELECTRIC
①	PARCEL NUMBER	R.P.R.T.C.TX.	REAL PROPERTY RECORDS TRAVIS COUNTY, TEXAS	⊕	ELECTRIC MANHOLE
P.U.E.	PUBLIC UTILITY EASEMENT	⊙	SINGLE POST SIGN	⊕	POWER POLE
(XXXX)	RECORD INFORMATION	⊕	DROP INLET	⊕	GUY ANCHOR
R.O.W.	RIGHT-OF-WAY	⊕	WATER METER	⊕	TRANSFORMER
WV	WATER VALVE	⊕	TELEPHONE PEDESTAL	⊕	PEDESTRIAN SIGNAL BOX
ICV	IRRIGATION CONTROL VALVE	⊕	TELEPHONE MANHOLE		
⊕	GAS MARKER	⊕	LIGHT POLE		

**McGRAY & McGRAY**  
**LAND SURVEYORS, INC.**

3301 HANCOCK DRIVE #6  
AUSTIN, TEXAS 78731  
MCGRAY.COM (512) 451-8591  
TBPELS SURVEY FIRM #10095500

<b>CITY OF AUSTIN - CORRIDOR PROGRAM</b>		
BURNET ROAD CORRIDOR, SEGMENT C3		
PARCEL PLAT - 5302.004 ROW		
0.0425 ACRES, (1,851 SQ. FT.)		
CSJ:	1376-02-042	AUSTIN GRID# K-32
SURVEY DATE:	05/25/2021	PROJECT: 18-046
REVISION DATE:	06/30/2021	PROPERTY ID: 547964
SCALE:	1" = 20'	PAGE: 8 OF 8